ROUTE 7 (LEESBURG PIKE) - PRELIMINARY RIGHT OF WAY PLANS

FROM ROLLING HOLLY DRIVE TO RESTON AVENUE

VDOT Project No: 0007-029-128, UPC 52327, PE-101, RW-201, C-501

DECEMBER 6, 2011

Virginia Department of Transportation

JOHNSON, MIRMIRAN & THOMPSON
Engineering A Brighter Future
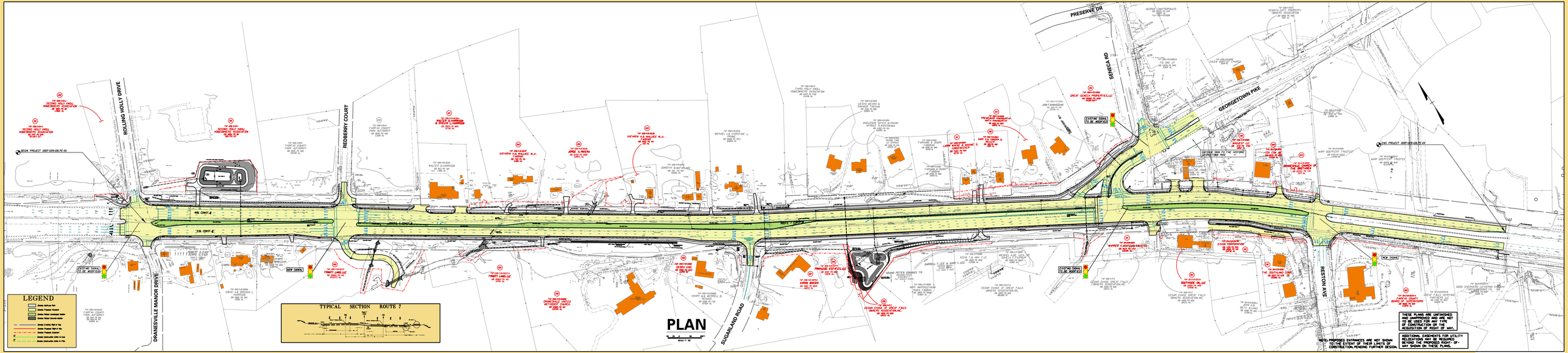
FAIRFAX COUNTY