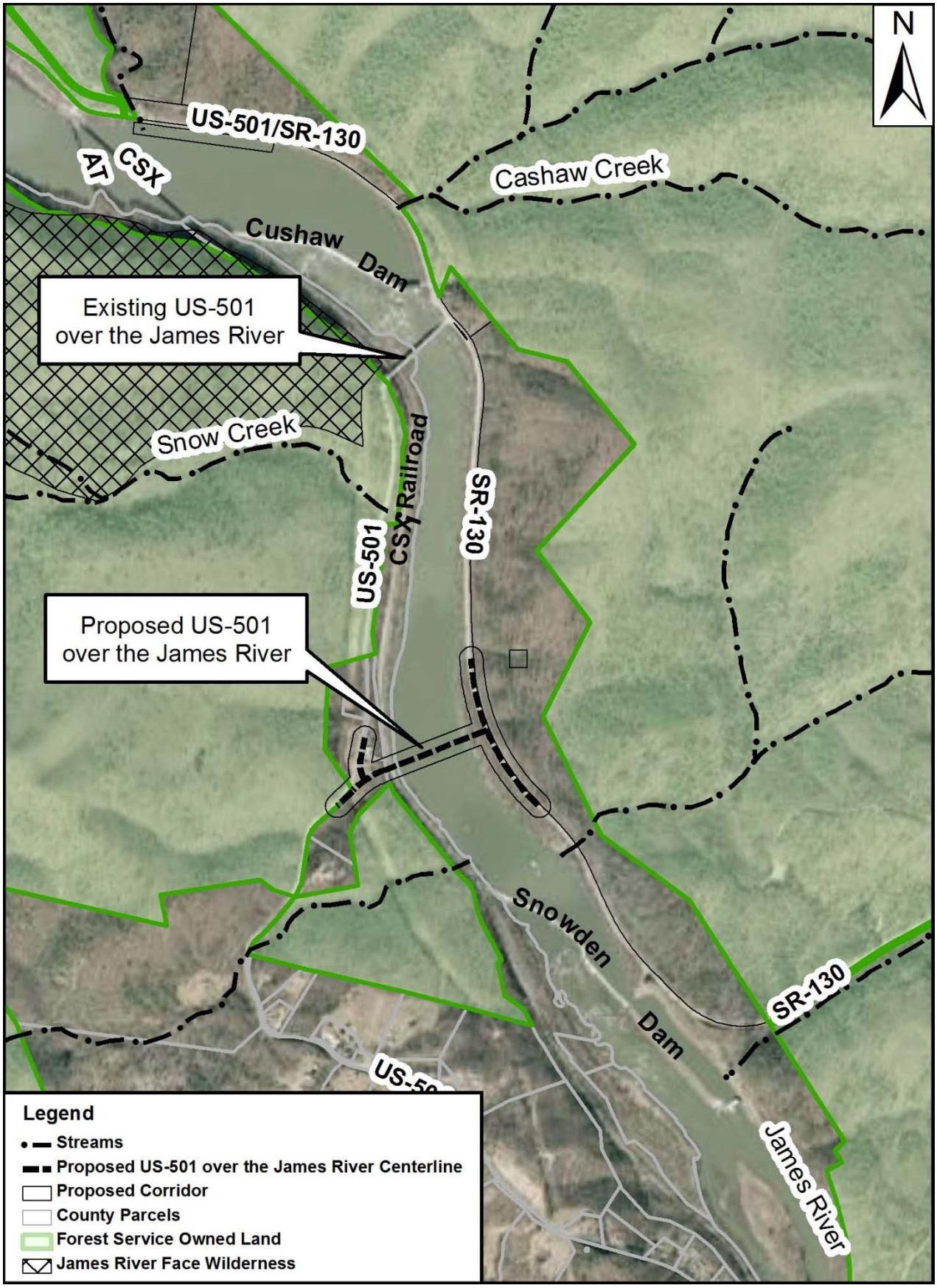
N
US-501/SR-130
AT
CSX
Cashaw Creek
Cushaw
Dam
Existing US-501
over the James River
Snow Creek
CSX Railroad
SR-130
US-501
Proposed US-501
over the James River
Snowden
Dam
SR-130
James River
Legend
Streams
Proposed US-501 over the James River Centerline
Proposed Corridor
County Parcels
Forest Service Owned Land
James River Face Wilderness