PROJECT MANAGER Lee Godsey (804) 524-6139 (VDOT_Richmond_District)
SURVEYED BY, DATE N.X.L. Inc. (804) 644-4600
DESIGN SUPERVISED BY Rick DeLong, P.E.
DESIGN BY McCormick Taylor, Inc. (540) 248-0436

COMMONWEALTH OF VIRGINIA
RICK JAMES DeLONG
Lic. No. 031642
7/7/14
PROFESSIONAL ENGINEER

McCormick Taylor, Inc.
Glen Allen, Virginia
ROADWAY ENGINEER

REVISED	STATE	STATE ROUTE	STATE PROJECT	SHEET NO
	VA.	54	0054-166-270, C501	49 (IC3)

DESIGN FEATURES RELATING TO CONSTRUCTION OR TO REGULATION AND CONTROL OF TRAFFIC MAY BE SUBJECT TO CHANGE AS DEEMED NECESSARY BY THE DEPARTMENT

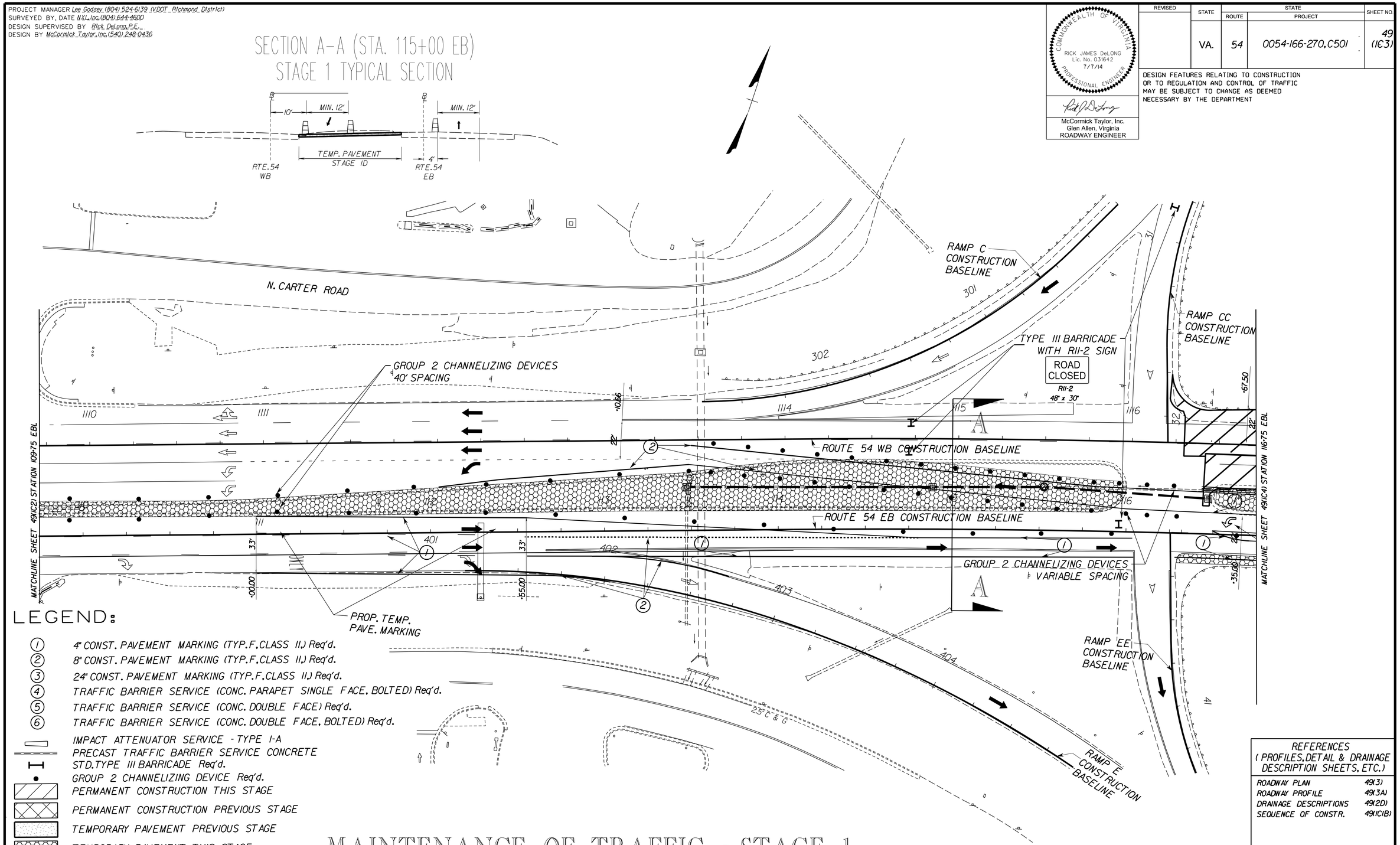

REFERENCES
(PROFILES, DETAIL & DRAINAGE DESCRIPTION SHEETS, ETC.)

ROADWAY PLAN	49(3)
ROADWAY PROFILE	49(3A)
DRAINAGE DESCRIPTIONS	49(2D)
SEQUENCE OF CONSTR.	49(ICIB)

SCALE 0 25' 50'

SCALE 0 25' 50'

PROJECT 0054-166-270

SHEET NO. 49(IC3)

DGN $REF001 $REF002 $REF003 $REF004 $REF005 $REF006
$DGNLEV $LEV001 $LEV002 $LEV003 $LEV004 $LEV005 $LEV006

PROJECT MANAGER Lee Godsey (804) 524-6139 (VDOT_Richmond_District)
SURVEYED BY, DATE NXL Inc.(804) 644-4600
DESIGN SUPERVISED BY Rick DeLong, P.E.
DESIGN BY McCormick Taylor, Inc.(540) 248-0436

REVISED	STATE	STATE ROUTE	STATE PROJECT	SHEET NO
	VA.	54	0054-166-270, C501	49 (IC4)

COMMONWEALTH OF VIRGINIA
RICK JAMES DeLONG
Lic. No. 031642
7/7/14
PROFESSIONAL ENGINEER

McCormick Taylor, Inc.
Glen Allen, Virginia
ROADWAY ENGINEER

DESIGN FEATURES RELATING TO CONSTRUCTION OR TO REGULATION AND CONTROL OF TRAFFIC MAY BE SUBJECT TO CHANGE AS DEEMED NECESSARY BY THE DEPARTMENT

REFERENCES
(PROFILES, DETAIL & DRAINAGE DESCRIPTION SHEETS, ETC.)

ROADWAY PLAN	49(5)
ROADWAY PROFILE	49(5A)
DRAINAGE DESCRIPTIONS	49(2D)
SEQUENCE OF CONSTR.	49(ICIB)

SECTION K-K (STA. 611+25 NB95)
STAGE 1 TYPICAL SECTION

NOTE: SEE SHEET 49(ICI7) FOR ADVANCE SIGNING

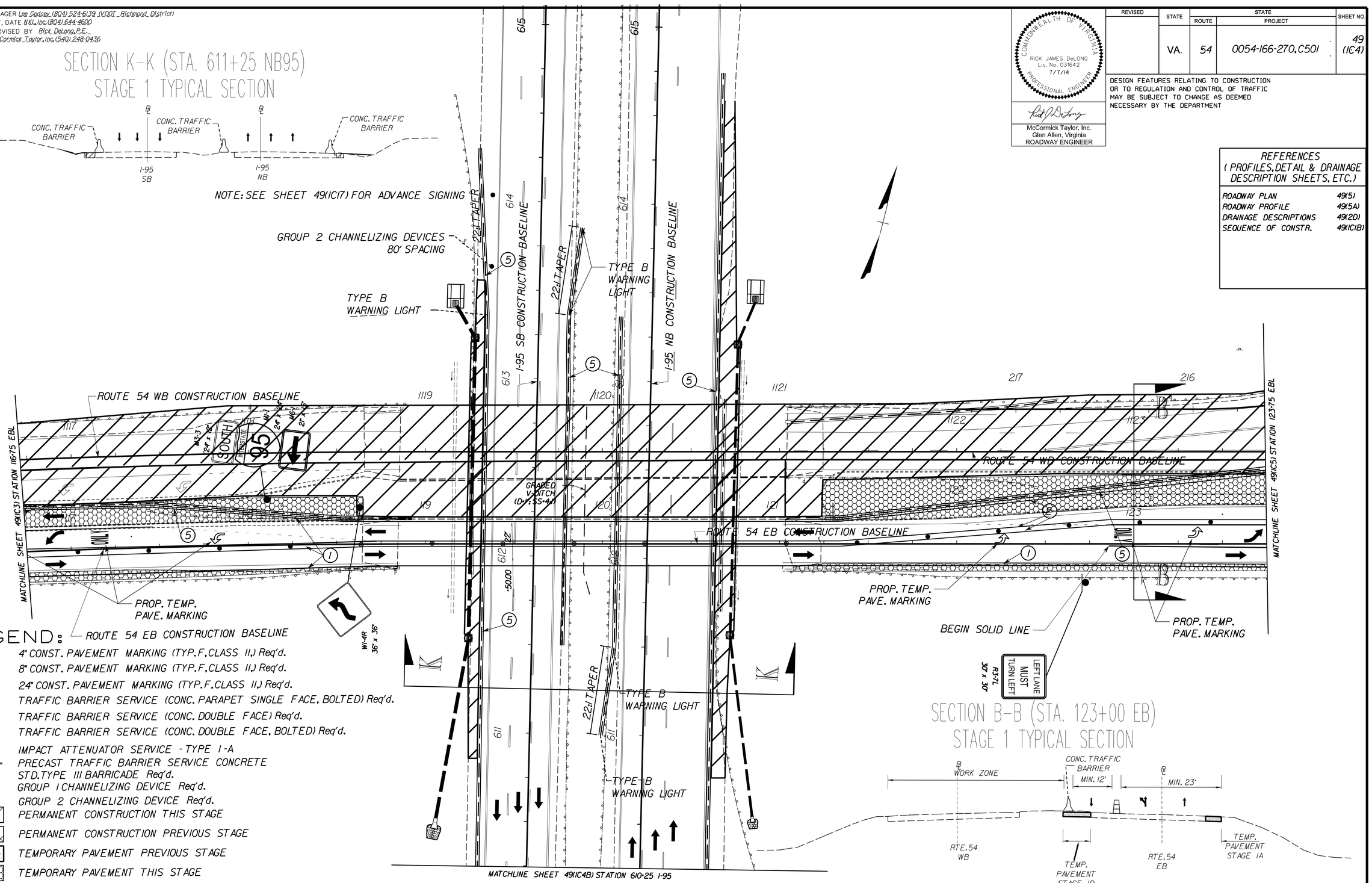

LEGEND:

1. 4" CONST. PAVEMENT MARKING (TYP.F.CLASS II,) Req'd.
2. 8" CONST. PAVEMENT MARKING (TYP.F.CLASS II,) Req'd.
3. 24" CONST. PAVEMENT MARKING (TYP.F.CLASS II,) Req'd.
4. TRAFFIC BARRIER SERVICE (CONC. PARAPET SINGLE FACE, BOLTED) Req'd.
5. TRAFFIC BARRIER SERVICE (CONC. DOUBLE FACE) Req'd.
6. TRAFFIC BARRIER SERVICE (CONC. DOUBLE FACE, BOLTED) Req'd.

IMPACT ATTENUATOR SERVICE - TYPE I-A
PRECAST TRAFFIC BARRIER SERVICE CONCRETE
STD.TYPE III BARRICADE Req'd.
GROUP I CHANNELIZING DEVICE Req'd.
GROUP 2 CHANNELIZING DEVICE Req'd.
PERMANENT CONSTRUCTION THIS STAGE
PERMANENT CONSTRUCTION PREVIOUS STAGE
TEMPORARY PAVEMENT PREVIOUS STAGE
TEMPORARY PAVEMENT THIS STAGE
TRAFFIC DIRECTION
PROPOSED SIGN

SECTION B-B (STA. 123+00 EB)
STAGE 1 TYPICAL SECTION

MAINTENANCE OF TRAFFIC - STAGE 1

SCALE 0 25' 50'

SCALE	PROJECT	SHEET NO.
0 25' 50'	0054-166-270	49(IC4)

$TIME$STAMP$

DGN $REF001 $REF002 $REF003 $REF004 $REF005 $REF006
$DGNLEV $LEV001 $LEV002 $LEV003 $LEV004 $LEV005 $LEV006

PROJECT MANAGER Lee Godsey (804) 524-6139 (VDOT_Richmond_District)
SURVEYED BY, DATE NXL Inc.(804) 644-4600
DESIGN SUPERVISED BY Rick DeLong,P.E.
DESIGN BY McCormick Taylor,Inc.(540) 248-0436

REVISED	STATE	STATE ROUTE	STATE PROJECT	SHEET NO.
	VA.	54	0054-166-270,C501	49 (IC4B)

COMMONWEALTH OF VIRGINIA
RICK JAMES DeLONG
Lic. No. 031642
7/7/14
PROFESSIONAL ENGINEER

McCormick Taylor, Inc.
Glen Allen, Virginia
ROADWAY ENGINEER

DESIGN FEATURES RELATING TO CONSTRUCTION OR TO REGULATION AND CONTROL OF TRAFFIC MAY BE SUBJECT TO CHANGE AS DEEMED NECESSARY BY THE DEPARTMENT

LEGEND:

1. 4" CONST. PAVEMENT MARKING (TYP.F.CLASS II.) Req'd.
2. 8" CONST. PAVEMENT MARKING (TYP.F.CLASS II.) Req'd.
3. 24" CONST. PAVEMENT MARKING (TYP.F.CLASS II.) Req'd.
4. TRAFFIC BARRIER SERVICE (CONC. PARAPET SINGLE FACE, BOLTED) Req'd.
5. TRAFFIC BARRIER SERVICE (CONC. DOUBLE FACE) Req'd.
6. TRAFFIC BARRIER SERVICE (CONC. DOUBLE FACE, BOLTED) Req'd.

IMPACT ATTENUATOR SERVICE - TYPE I-A
PRECAST TRAFFIC BARRIER SERVICE CONCRETE
STD.TYPE III BARRICADE Req'd.
GROUP 2 CHANNELIZING DEVICE Req'd.

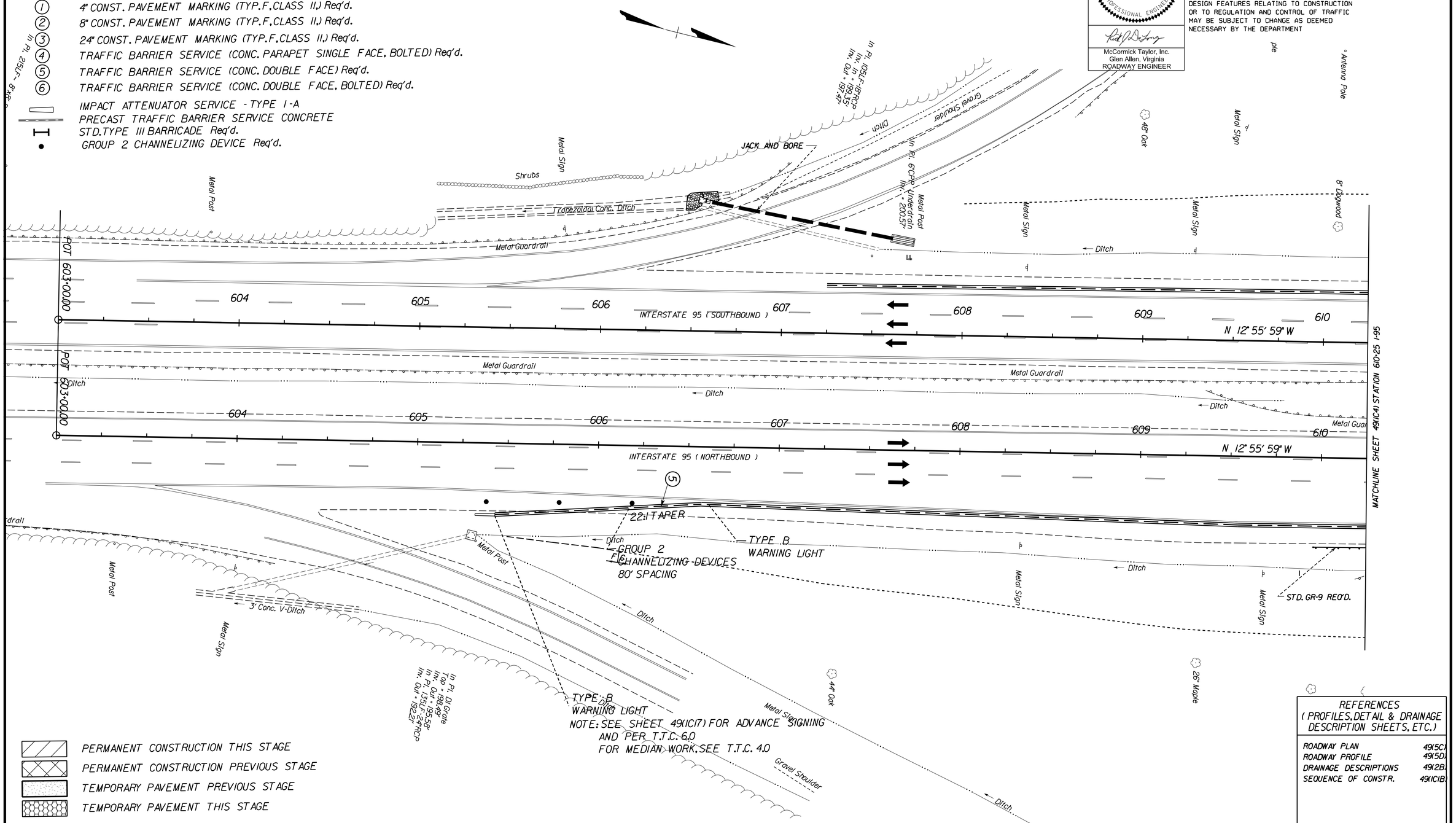

PERMANENT CONSTRUCTION THIS STAGE
PERMANENT CONSTRUCTION PREVIOUS STAGE
TEMPORARY PAVEMENT PREVIOUS STAGE
TEMPORARY PAVEMENT THIS STAGE

TRAFFIC DIRECTION
PROPOSED SIGN

MAINTENANCE OF TRAFFIC - STAGE 1

REFERENCES
(PROFILES, DETAIL & DRAINAGE DESCRIPTION SHEETS, ETC.)

ROADWAY PLAN	49(5C)
ROADWAY PROFILE	49(5D)
DRAINAGE DESCRIPTIONS	49(2B)
SEQUENCE OF CONSTR.	49(IC1B)

SCALE 0 25' 50'

SCALE 0 25' 50'

PROJECT	SHEET NO.
0054-166-270	49(IC4B)

$STILESTAMP$

PROJECT MANAGER Lee Godsey (804) 524-6139 (VDOT Richmond District)
SURVEYED BY, DATE NXL Inc.(804) 644-4600
DESIGN SUPERVISED BY Rick DeLong, P.E.
DESIGN BY McCormick Taylor, Inc.(540) 248-0436

REVISED	STATE	ROUTE	PROJECT	SHEET NO
	VA.	54	0054-166-270,C501	49 (IC5)

COMMONWEALTH OF VIRGINIA
RICK JAMES DeLONG
Lic. No. 031642
7/7/14
PROFESSIONAL ENGINEER

McCormick Taylor, Inc.
Glen Allen, Virginia
ROADWAY ENGINEER

DESIGN FEATURES RELATING TO CONSTRUCTION OR TO REGULATION AND CONTROL OF TRAFFIC MAY BE SUBJECT TO CHANGE AS DEEMED NECESSARY BY THE DEPARTMENT

LEGEND:

1. 4" CONST. PAVEMENT MARKING (TYP.F,CLASS II,) Req'd.
2. 8" CONST. PAVEMENT MARKING (TYP.F,CLASS II,) Req'd.
3. 24" CONST. PAVEMENT MARKING (TYP.F,CLASS II,) Req'd.
4. TRAFFIC BARRIER SERVICE (CONC. PARAPET SINGLE FACE, BOLTED) Req'd.
5. TRAFFIC BARRIER SERVICE (CONC. DOUBLE FACE) Req'd.
6. TRAFFIC BARRIER SERVICE (CONC. DOUBLE FACE, BOLTED) Req'd.

IMPACT ATTENUATOR SERVICE - TYPE 1-A
PRECAST TRAFFIC BARRIER SERVICE CONCRETE
STD.TYPE III BARRICADE Req'd.
GROUP 2 CHANNELIZING DEVICE Req'd.
PERMANENT CONSTRUCTION THIS STAGE
PERMANENT CONSTRUCTION PREVIOUS STAGE
TEMPORARY PAVEMENT PREVIOUS STAGE
TEMPORARY PAVEMENT THIS STAGE
TRAFFIC DIRECTION
PROPOSED SIGN

TEMPORARY TRAFFIC SIGNAL NOTES

1. The placement of signal heads shall be determined in the field and in accordance with the plans. Head 5 and Heads 4 and 6 located at the end of the mast arm should be centered over the lane if possible.
2. All signals shall contain backplates.
3. The temporary traffic signal trailers will be provided by Horizon Signal Technologies.
4. The video detection zone for Trailer #2 shall be located 550 feet from the stop bar.

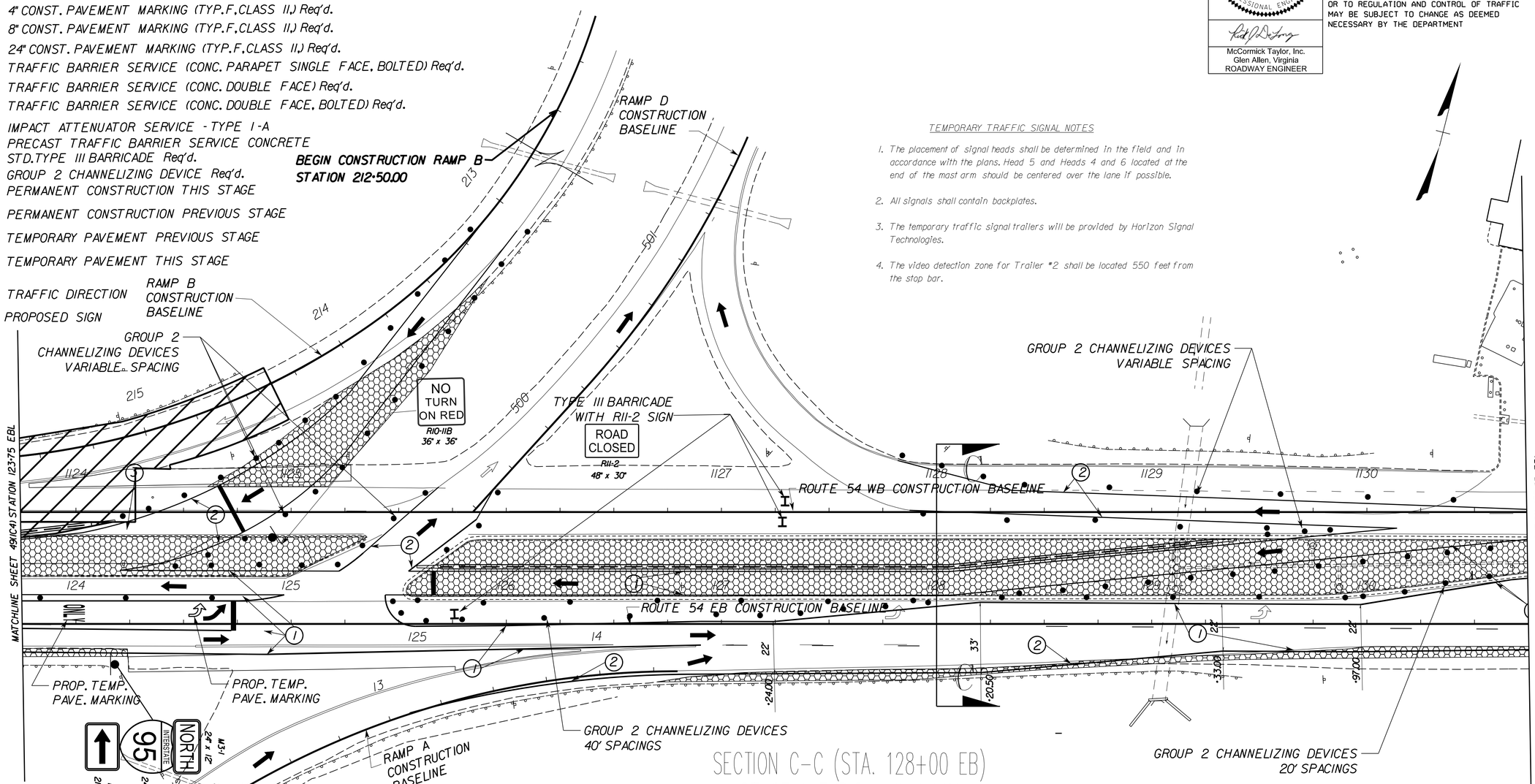

SECTION C-C (STA. 128+00 EB)
STAGE 1 TYPICAL SECTION

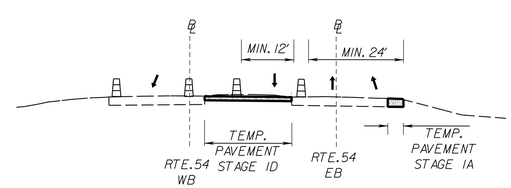

MAINTENANCE OF TRAFFIC - STAGE 1

REFERENCES (PROFILES, DETAIL & DRAINAGE DESCRIPTION SHEETS, ETC.)	
ROADWAY PLAN	49(6)
ROADWAY PROFILE	49(6A)
RAMP B PROFILE	49(6B)
DRAINAGE DESCRIPTIONS	49(2D)
SEQUENCE OF CONSTR.	49(ICIB)

SCALE 0 25' 50'
SCALE 0 25' 50'

PROJECT	SHEET NO.
0054-166-270	49(IC5)

DGN $REF001 $REF002 $REF003 $REF004 $REF005 $REF006
$DGNLEV $LEV001 $LEV002 $LEV003 $LEV004 $LEV005 $LEV006

PROJECT MANAGER Lee Godsey (804) 524-6139 (VDOT_Richmond_District)
SURVEYED BY, DATE NXL Inc.(804) 644-4600
DESIGN SUPERVISED BY Rick DeLong, P.E.
DESIGN BY McCormick Taylor, Inc.(540) 248-0436

COMMONWEALTH OF VIRGINIA
RICK JAMES DeLONG
Lic. No. 031642
7/7/14
PROFESSIONAL ENGINEER

McCormick Taylor, Inc.
Glen Allen, Virginia
ROADWAY ENGINEER

REVISED	STATE	STATE ROUTE	STATE PROJECT	SHEET NO
	VA.	54	0054-166-270,C501	49 (IC6)

DESIGN FEATURES RELATING TO CONSTRUCTION OR TO REGULATION AND CONTROL OF TRAFFIC MAY BE SUBJECT TO CHANGE AS DEEMED NECESSARY BY THE DEPARTMENT

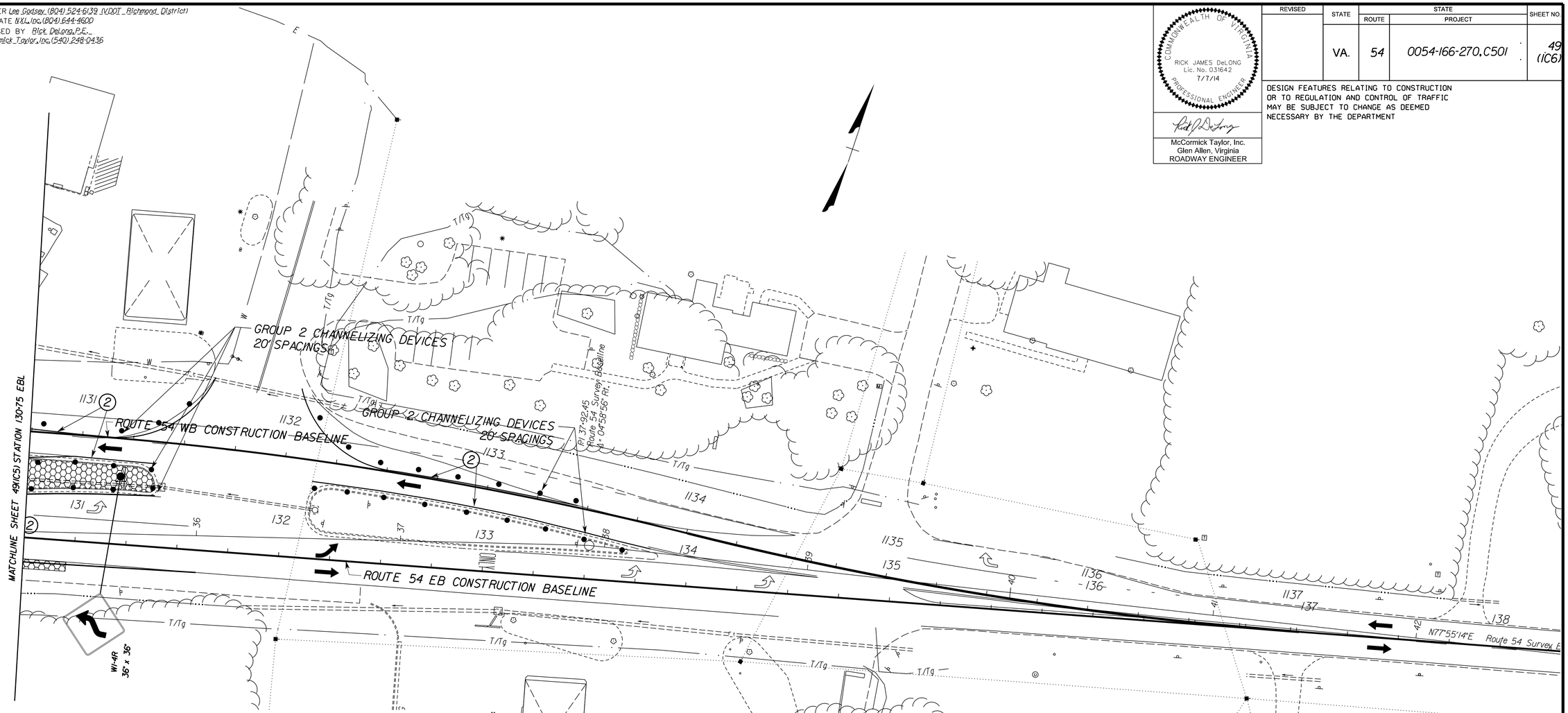

LEGEND:

- (1) 4" CONST. PAVEMENT MARKING (TYP.F.CLASS II,) Req'd.
- (2) 8" CONST. PAVEMENT MARKING (TYP.F.CLASS II,) Req'd.
- (3) 24" CONST. PAVEMENT MARKING (TYP.F.CLASS II,) Req'd.
- (4) TRAFFIC BARRIER SERVICE (CONC. PARAPET SINGLE FACE, BOLTED) Req'd.
- (5) TRAFFIC BARRIER SERVICE (CONC. DOUBLE FACE) Req'd.
- (6) TRAFFIC BARRIER SERVICE (CONC. DOUBLE FACE, BOLTED) Req'd.
- IMPACT ATTENUATOR SERVICE - TYPE I-A
- PRECAST TRAFFIC BARRIER SERVICE CONCRETE
- STD.TYPE III BARRICADE Req'd.
- GROUP 2 CHANNELIZING DEVICE Req'd.
- PERMANENT CONSTRUCTION THIS STAGE
- PERMANENT CONSTRUCTION PREVIOUS STAGE
- TEMPORARY PAVEMENT PREVIOUS STAGE
- TEMPORARY PAVEMENT THIS STAGE
- TRAFFIC DIRECTION
- PROPOSED SIGN

MAINTENANCE OF TRAFFIC - STAGE 1

REFERENCES
(PROFILES, DETAIL & DRAINAGE DESCRIPTION SHEETS, ETC.)

DRAINAGE DESCRIPTIONS	49(2D)
SEQUENCE OF CONSTR.	49(ICIB)

SCALE 0 25' 50'

SCALE 0 25' 50'

PROJECT	SHEET NO.
0054-166-270	49(IC6)

$TIME$STAMP$

DGN $REF001 $REF002 $REF003 $REF004 $REF005 $REF006
$DGNLEV $LEV001 $LEV002 $LEV003 $LEV004 $LEV005 $LEV006

PROJECT MANAGER Lee Godsey (804) 524-6139 (VDOT_Richmond_District)
SURVEYED BY, DATE NXL Inc.(804) 644-4600
DESIGN SUPERVISED BY Rick DeLong, P.E.
DESIGN BY McCormick Taylor, Inc.(540) 248-0436

COMMONWEALTH OF VIRGINIA
RICK JAMES DeLONG
Lic. No. 031642
7/7/14
PROFESSIONAL ENGINEER

McCormick Taylor, Inc.
Glen Allen, Virginia
ROADWAY ENGINEER

REVISED	STATE	STATE ROUTE	STATE PROJECT	SHEET NO.
	VA.	54	0054-166-270,C501	49 (IC7)

DESIGN FEATURES RELATING TO CONSTRUCTION OR TO REGULATION AND CONTROL OF TRAFFIC MAY BE SUBJECT TO CHANGE AS DEEMED NECESSARY BY THE DEPARTMENT

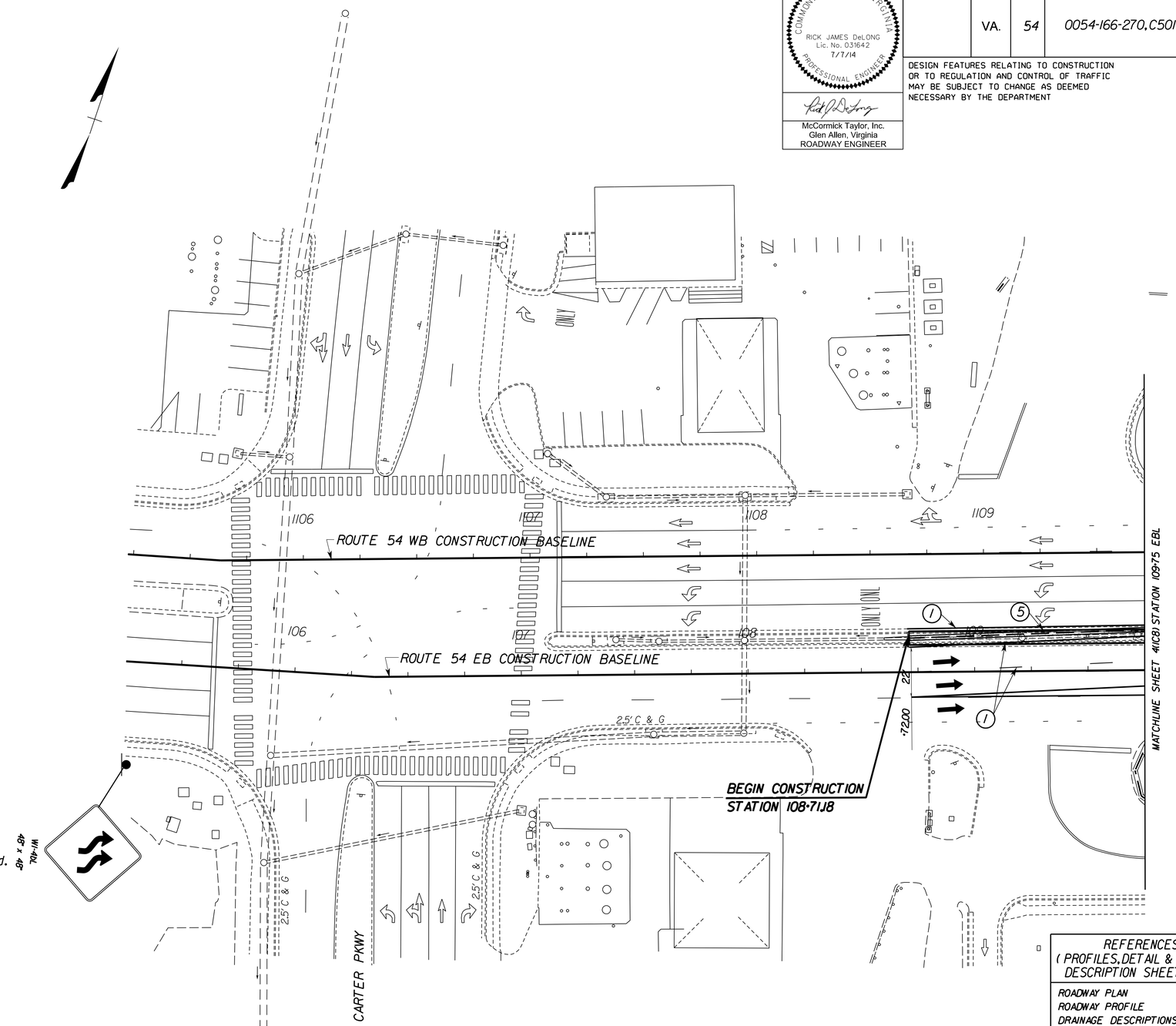

LEGEND:

1. 4" CONST. PAVEMENT MARKING (TYP.F.CLASS II.) Req'd.
2. 8" CONST. PAVEMENT MARKING (TYP.F.CLASS II.) Req'd.
3. 24" CONST. PAVEMENT MARKING (TYP.F.CLASS II.) Req'd.
4. TRAFFIC BARRIER SERVICE (CONC. PARAPET SINGLE FACE, BOLTED) Req'd.
5. TRAFFIC BARRIER SERVICE (CONC. DOUBLE FACE) Req'd.
6. TRAFFIC BARRIER SERVICE (CONC. DOUBLE FACE, BOLTED) Req'd.

IMPACT ATTENUATOR SERVICE - TYPE 1-A
PRECAST TRAFFIC BARRIER SERVICE CONCRETE
STD. TYPE III BARRICADE Req'd.
GROUP 2 CHANNELIZING DEVICE Req'd.
PERMANENT CONSTRUCTION THIS STAGE
PERMANENT CONSTRUCTION PREVIOUS STAGE
TEMPORARY PAVEMENT PREVIOUS STAGE
TEMPORARY PAVEMENT THIS STAGE
TRAFFIC DIRECTION
PROPOSED SIGN

MAINTENANCE OF TRAFFIC - STAGE 2

REFERENCES (PROFILES, DETAIL & DRAINAGE DESCRIPTION SHEETS, ETC.)	
ROADWAY PLAN	49(3)
ROADWAY PROFILE	49(3A)
DRAINAGE DESCRIPTIONS	49(2D)
SEQUENCE OF CONSTR.	49(ICIB)

SCALE 0 25' 50'
SCALE 0 25' 50'

PROJECT	SHEET NO.
0054-166-270	49(IC7)

$TIME$STAMP$

DGN $REF001 $REF002 $REF003 $REF004 $REF005 $REF006
$DGNLEV $LEV001 $LEV002 $LEV003 $LEV004 $LEV005 $LEV006

PROJECT MANAGER Lee Godsey (804) 524-6139 (VDOT_Richmond_District)
SURVEYED BY, DATE N.X.L. Inc. (804) 644-4600
DESIGN SUPERVISED BY Rick DeLong, P.E.
DESIGN BY McCormick Taylor, Inc. (540) 248-0436

COMMONWEALTH OF VIRGINIA
RICK JAMES DeLONG
Lic. No. 031642
7/7/14
PROFESSIONAL ENGINEER

McCormick Taylor, Inc.
Glen Allen, Virginia
ROADWAY ENGINEER

REVISED	STATE	STATE ROUTE	STATE PROJECT	SHEET NO
	VA.	54	0054-166-270, C501	49 (IC8)

DESIGN FEATURES RELATING TO CONSTRUCTION OR TO REGULATION AND CONTROL OF TRAFFIC MAY BE SUBJECT TO CHANGE AS DEEMED NECESSARY BY THE DEPARTMENT

SECTION D-D (STA. 115+00 EB)
STAGE 2 TYPICAL SECTION

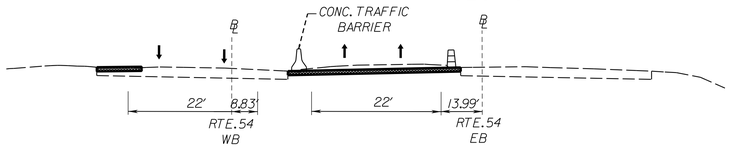

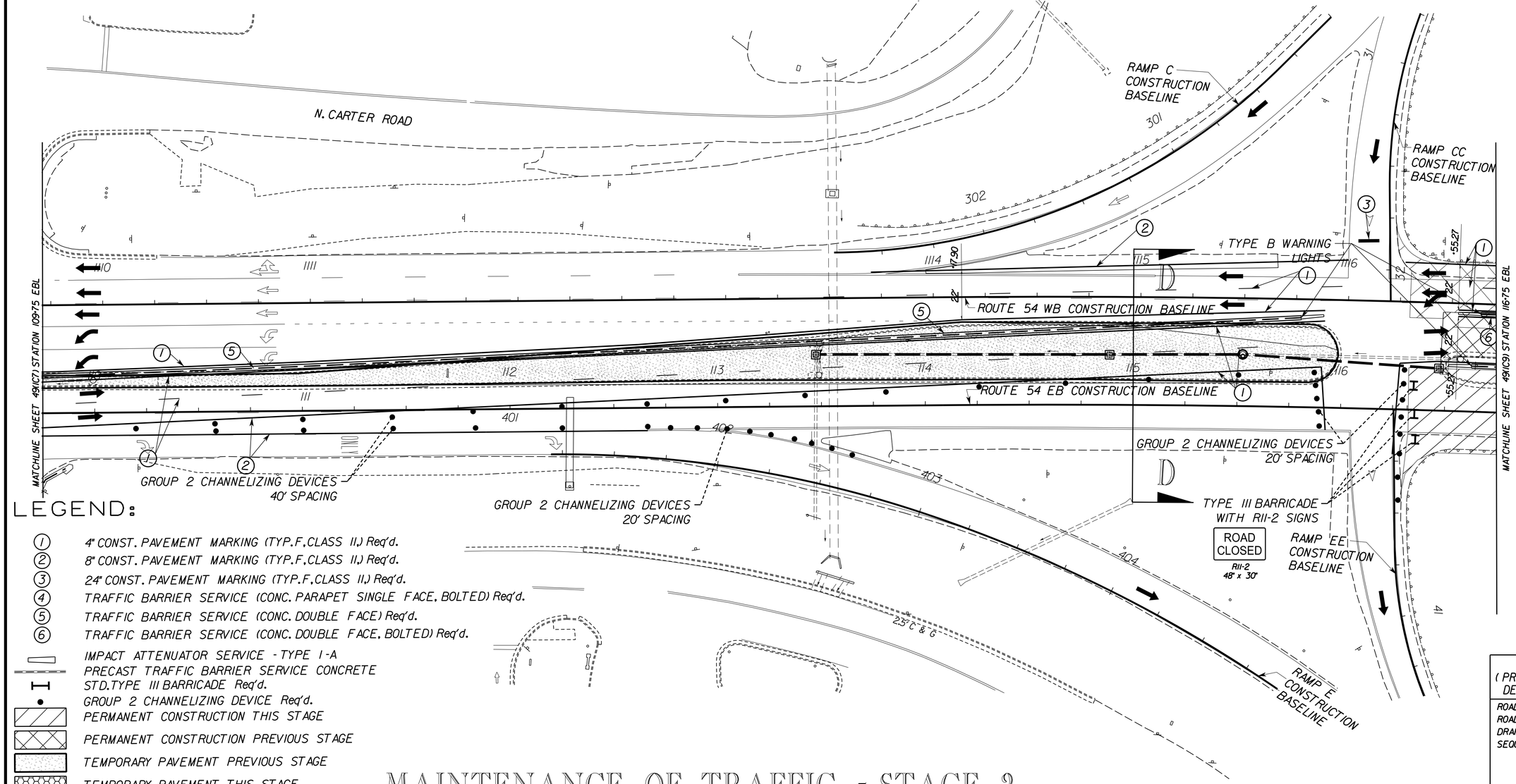

LEGEND:

1. 4" CONST. PAVEMENT MARKING (TYP.F.CLASS II.) Req'd.
2. 8" CONST. PAVEMENT MARKING (TYP.F.CLASS II.) Req'd.
3. 24" CONST. PAVEMENT MARKING (TYP.F.CLASS II.) Req'd.
4. TRAFFIC BARRIER SERVICE (CONC. PARAPET SINGLE FACE, BOLTED) Req'd.
5. TRAFFIC BARRIER SERVICE (CONC. DOUBLE FACE) Req'd.
6. TRAFFIC BARRIER SERVICE (CONC. DOUBLE FACE, BOLTED) Req'd.

IMPACT ATTENUATOR SERVICE - TYPE 1-A
PRECAST TRAFFIC BARRIER SERVICE CONCRETE
STD. TYPE III BARRICADE Req'd.
GROUP 2 CHANNELIZING DEVICE Req'd.
PERMANENT CONSTRUCTION THIS STAGE
PERMANENT CONSTRUCTION PREVIOUS STAGE
TEMPORARY PAVEMENT PREVIOUS STAGE
TEMPORARY PAVEMENT THIS STAGE
TRAFFIC DIRECTION
PROPOSED SIGN

MAINTENANCE OF TRAFFIC - STAGE 2

REFERENCES (PROFILES, DETAIL & DRAINAGE DESCRIPTION SHEETS, ETC.)	
ROADWAY PLAN	49(3)
ROADWAY PROFILE	49(3A)
DRAINAGE DESCRIPTIONS	49(2D)
SEQUENCE OF CONSTR.	49(ICIB)

SCALE 0 25' 50'
SCALE 0 25' 50'

PROJECT	SHEET NO.
0054-166-270	49(IC8)

$TIME$STAMP$

DGN $REF001 $REF002 $REF003 $REF004 $REF005 $REF006
$DGNLEV $LEV001 $LEV002 $LEV003 $LEV004 $LEV005 $LEV006

PROJECT MANAGER Lee Godsey (804) 524-6139 (VDOT_Richmond_District)
SURVEYED BY, DATE NXL Inc.(804) 644-4600
DESIGN SUPERVISED BY Rick DeLong,P.E.
DESIGN BY McCormick Taylor,Inc.(540) 248-0436

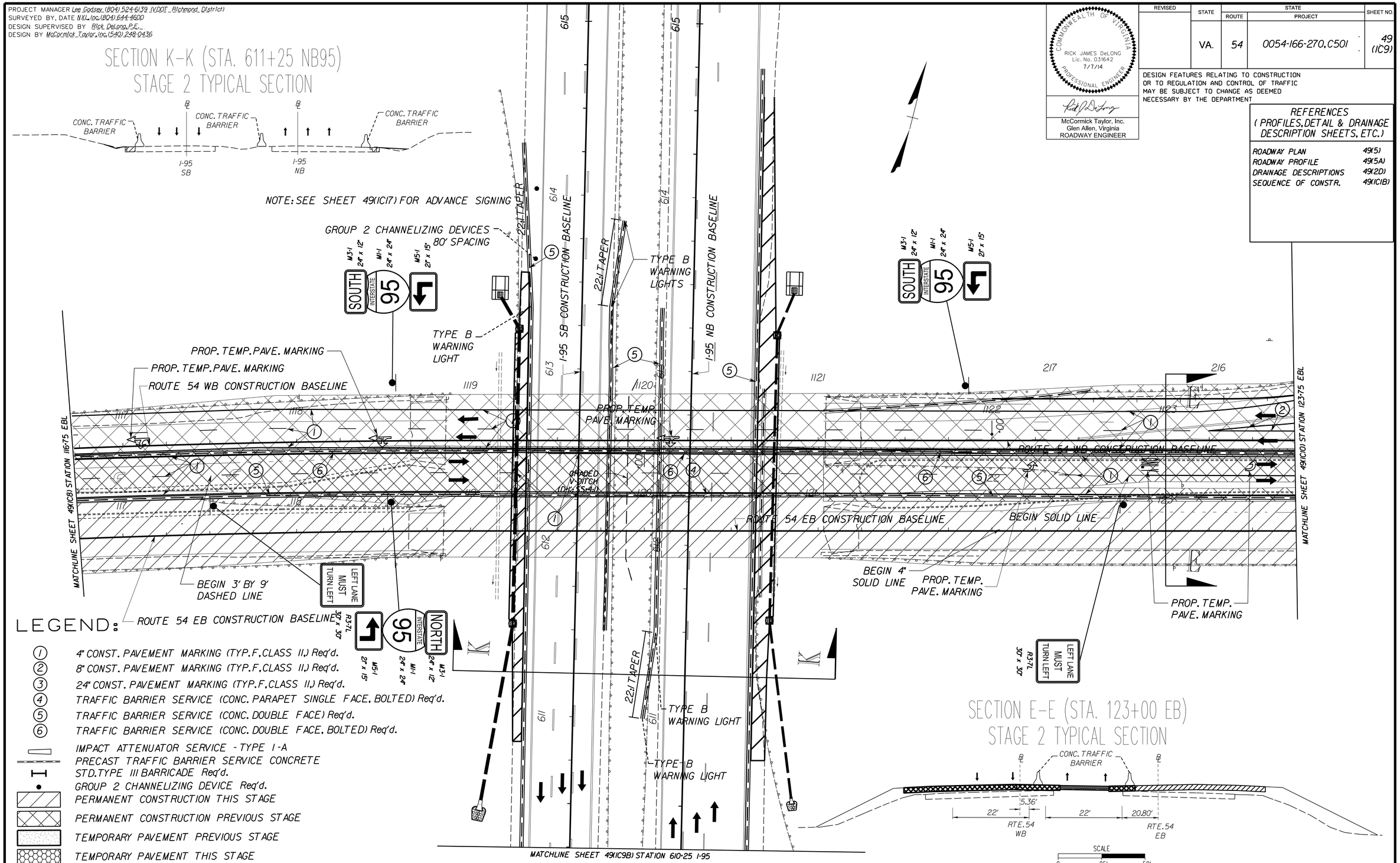

LEGEND:

1. 4" CONST. PAVEMENT MARKING (TYP.F.CLASS II.) Req'd.
2. 8" CONST. PAVEMENT MARKING (TYP.F.CLASS II.) Req'd.
3. 24" CONST. PAVEMENT MARKING (TYP.F.CLASS II.) Req'd.
4. TRAFFIC BARRIER SERVICE (CONC. PARAPET SINGLE FACE, BOLTED) Req'd.
5. TRAFFIC BARRIER SERVICE (CONC. DOUBLE FACE) Req'd.
6. TRAFFIC BARRIER SERVICE (CONC. DOUBLE FACE, BOLTED) Req'd.

IMPACT ATTENUATOR SERVICE - TYPE I-A
PRECAST TRAFFIC BARRIER SERVICE CONCRETE
STD.TYPE III BARRICADE Req'd.
GROUP 2 CHANNELIZING DEVICE Req'd.
PERMANENT CONSTRUCTION THIS STAGE
PERMANENT CONSTRUCTION PREVIOUS STAGE
TEMPORARY PAVEMENT PREVIOUS STAGE
TEMPORARY PAVEMENT THIS STAGE
TRAFFIC DIRECTION
PROPOSED SIGN

COMMONWEALTH OF VIRGINIA
RICK JAMES DeLONG
Lic. No. 031642
7/7/14
PROFESSIONAL ENGINEER

McCormick Taylor, Inc.
Glen Allen, Virginia
ROADWAY ENGINEER

REVISED	STATE	STATE ROUTE	STATE PROJECT	SHEET NO
	VA.	54	0054-166-270,C501	49 (IC9)

DESIGN FEATURES RELATING TO CONSTRUCTION OR TO REGULATION AND CONTROL OF TRAFFIC MAY BE SUBJECT TO CHANGE AS DEEMED NECESSARY BY THE DEPARTMENT

REFERENCES
(PROFILES, DETAIL & DRAINAGE DESCRIPTION SHEETS, ETC.)

ROADWAY PLAN	49(5)
ROADWAY PROFILE	49(5A)
DRAINAGE DESCRIPTIONS	49(2D)
SEQUENCE OF CONSTR.	49(IC1B)

MAINTENANCE OF TRAFFIC - STAGE 2

SCALE 0 25' 50'

PROJECT	SHEET NO.
0054-166-270	49(IC9)

$TIME$STAMP$

DGN $REF001 $REF002 $REF003 $REF004 $REF005 $REF006
$DGNLEV $LEV001 $LEV002 $LEV003 $LEV004 $LEV005 $LEV006

PROJECT MANAGER Lee Godsey (804) 524-6139 (VDOT_Richmond_District)
SURVEYED BY, DATE NXL,Inc.(804) 644-4600
DESIGN SUPERVISED BY Rick DeLong,P.E.
DESIGN BY McCormick Taylor,Inc.(540) 248-0436

REVISED	STATE	STATE ROUTE	STATE PROJECT	SHEET NO
	VA.	54	0054-166-270,C501	49 (IC9B)

COMMONWEALTH OF VIRGINIA
RICK JAMES DeLONG
Lic. No. 031642
7/7/14
PROFESSIONAL ENGINEER

McCormick Taylor, Inc.
Glen Allen, Virginia
ROADWAY ENGINEER

DESIGN FEATURES RELATING TO CONSTRUCTION OR TO REGULATION AND CONTROL OF TRAFFIC MAY BE SUBJECT TO CHANGE AS DEEMED NECESSARY BY THE DEPARTMENT

LEGEND:

1. 4" CONST. PAVEMENT MARKING (TYP.F.CLASS II,) Req'd.
2. 8" CONST. PAVEMENT MARKING (TYP.F.CLASS II,) Req'd.
3. 24" CONST. PAVEMENT MARKING (TYP.F.CLASS II,) Req'd.
4. TRAFFIC BARRIER SERVICE (CONC. PARAPET SINGLE FACE, BOLTED) Req'd.
5. TRAFFIC BARRIER SERVICE (CONC. DOUBLE FACE) Req'd.
6. TRAFFIC BARRIER SERVICE (CONC. DOUBLE FACE, BOLTED) Req'd.

IMPACT ATTENUATOR SERVICE - TYPE I-A
PRECAST TRAFFIC BARRIER SERVICE CONCRETE
STD.TYPE III BARRICADE Req'd.
GROUP 2 CHANNELIZING DEVICE Req'd.

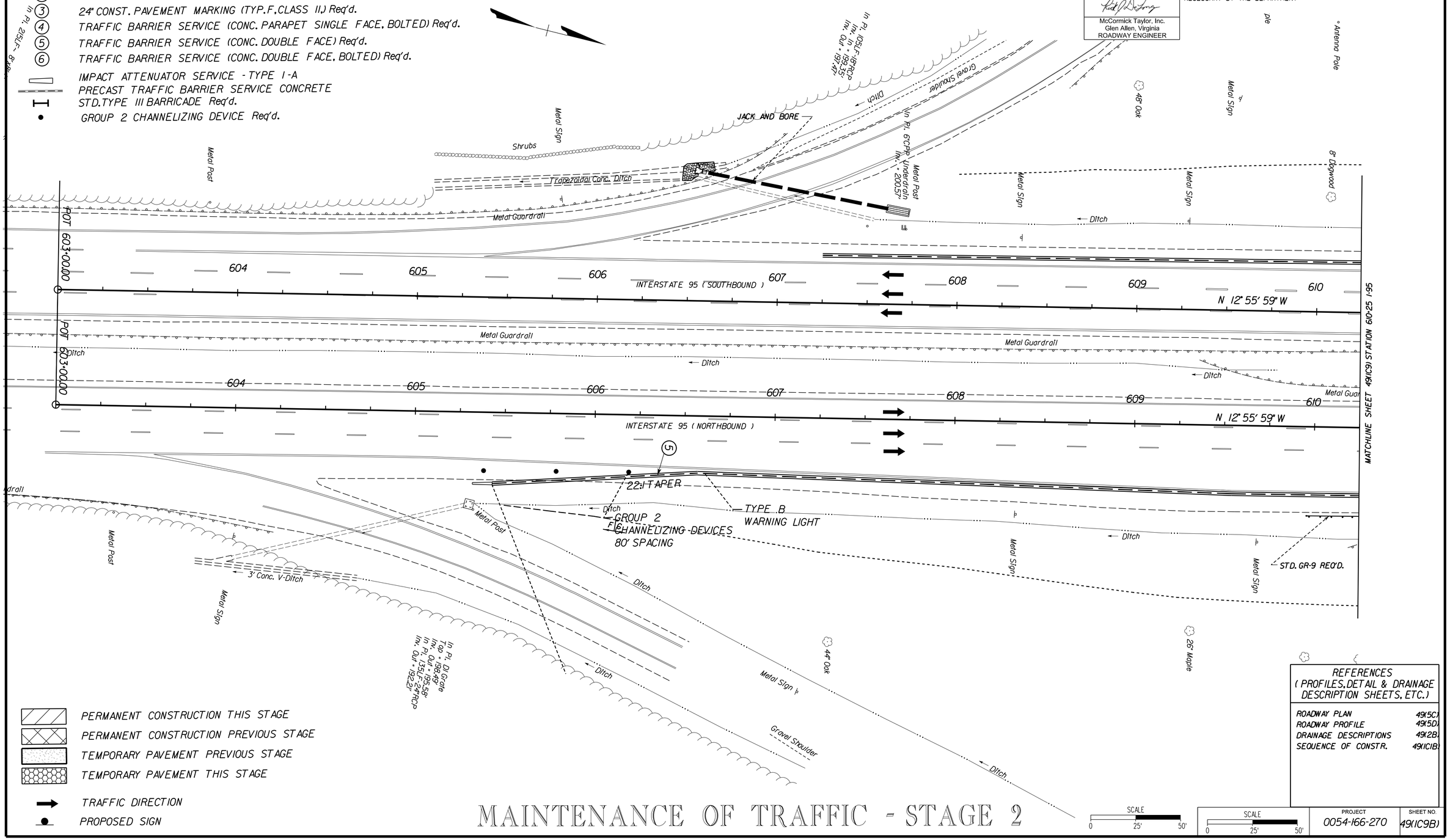

MAINTENANCE OF TRAFFIC - STAGE 2

REFERENCES (PROFILES, DETAIL & DRAINAGE DESCRIPTION SHEETS, ETC.)	
ROADWAY PLAN	49(5C)
ROADWAY PROFILE	49(5D)
DRAINAGE DESCRIPTIONS	49(2B)
SEQUENCE OF CONSTR.	49(ICIB)

SCALE 0 25' 50'

SCALE 0 25' 50'

PROJECT	SHEET NO.
0054-166-270	49(IC9B)

$TIMESTAMP$

DGN $REF001 $REF002 $REF003 $REF004 $REF005 $REF006
$DGNLEV $LEV001 $LEV002 $LEV003 $LEV004 $LEV005 $LEV006

PROJECT MANAGER Lee Godsey (804) 524-6139 (VDOT_Richmond_District)
SURVEYED BY, DATE NXL,Inc.(804) 644-4600
DESIGN SUPERVISED BY Rick DeLong,P.E.
DESIGN BY McCormick_Taylor,Inc.(540) 248-0436

COMMONWEALTH OF VIRGINIA
RICK JAMES DeLONG
Lic. No. 031642
7/7/14
PROFESSIONAL ENGINEER

McCormick Taylor, Inc.
Glen Allen, Virginia
ROADWAY ENGINEER

REVISED	STATE	STATE ROUTE	STATE PROJECT	SHEET NO
	VA.	54	0054-166-270,C501	49 (IC10)

DESIGN FEATURES RELATING TO CONSTRUCTION OR TO REGULATION AND CONTROL OF TRAFFIC MAY BE SUBJECT TO CHANGE AS DEEMED NECESSARY BY THE DEPARTMENT

LEGEND:

1. 4" CONST. PAVEMENT MARKING (TYP.F.CLASS II.) Req'd.
2. 8" CONST. PAVEMENT MARKING (TYP.F.CLASS II.) Req'd.
3. 24" CONST. PAVEMENT MARKING (TYP.F.CLASS II.) Req'd.
4. TRAFFIC BARRIER SERVICE (CONC. PARAPET SINGLE FACE, BOLTED) Req'd.
5. TRAFFIC BARRIER SERVICE (CONC. DOUBLE FACE) Req'd.
6. TRAFFIC BARRIER SERVICE (CONC. DOUBLE FACE, BOLTED) Req'd.

IMPACT ATTENUATOR SERVICE - TYPE I-A
PRECAST TRAFFIC BARRIER SERVICE CONCRETE
STD.TYPE III BARRICADE Req'd.
GROUP 2 CHANNELIZING DEVICE Req'd.
PERMANENT CONSTRUCTION THIS STAGE
PERMANENT CONSTRUCTION PREVIOUS STAGE
TEMPORARY PAVEMENT PREVIOUS STAGE
TEMPORARY PAVEMENT THIS STAGE
TRAFFIC DIRECTION
PROPOSED SIGN

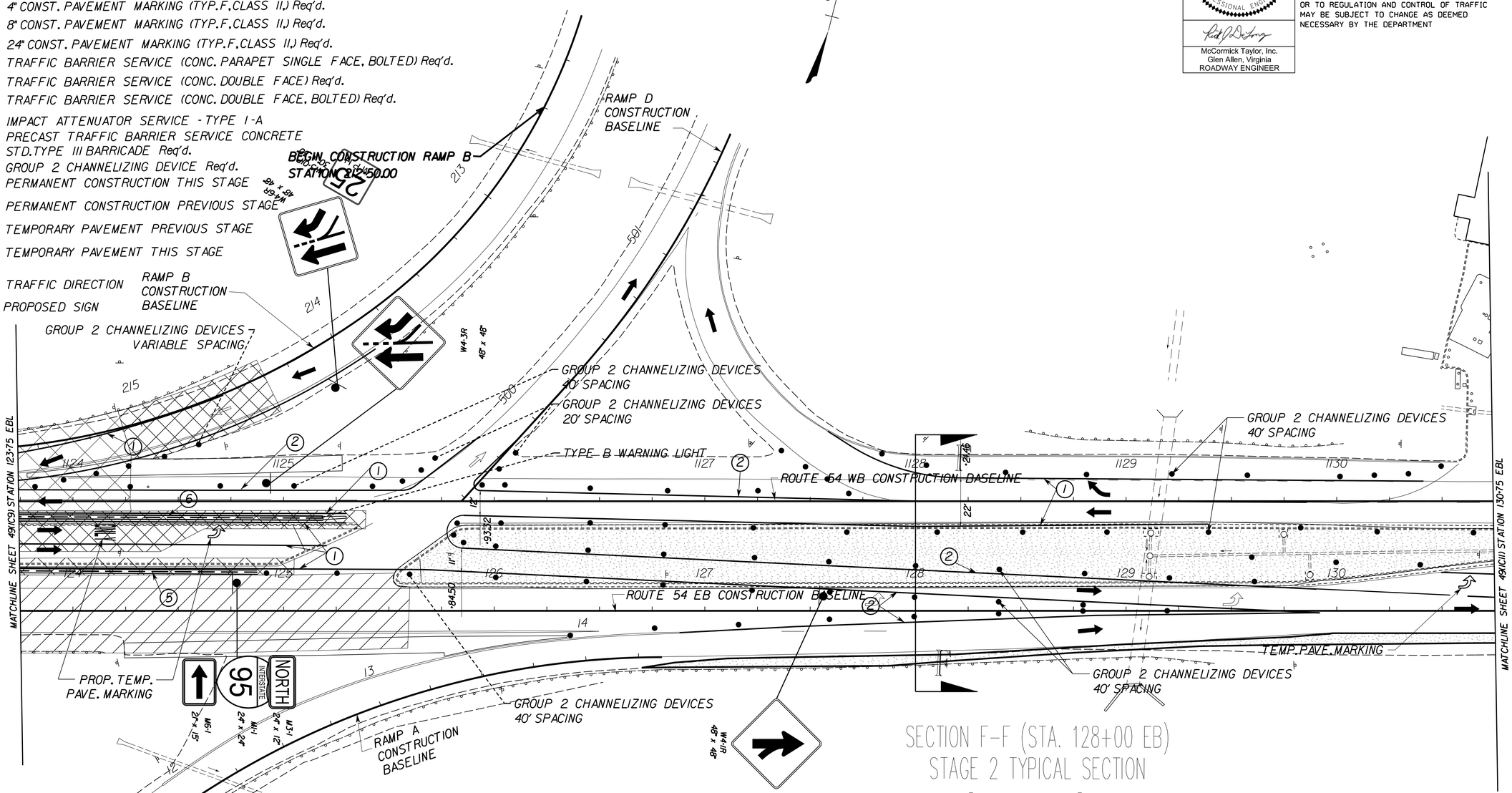

SECTION F-F (STA. 128+00 EB)
STAGE 2 TYPICAL SECTION

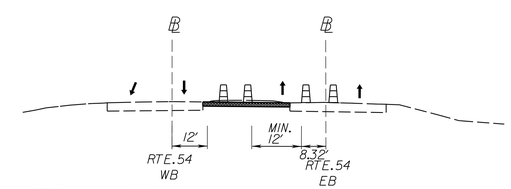

MAINTENANCE OF TRAFFIC - STAGE 2

REFERENCES (PROFILES, DETAIL & DRAINAGE DESCRIPTION SHEETS, ETC.)	
ROADWAY PLAN	49(6)
ROADWAY PROFILE	49(6A)
RAMP B PROFILE	49(6B)
DRAINAGE DESCRIPTIONS	49(2D)
SEQUENCE OF CONSTR.	49(ICIB)

SCALE 0 25' 50'

SCALE	PROJECT	SHEET NO.
0 25' 50'	0054-166-270	49(IC10)

$TIME$STAMP$