DESIGN PUBLIC HEARING
NOVEMBER 3, 2011

ROUTE 655 (SULPHUR SPRINGS ROAD)
FREDERICK COUNTY

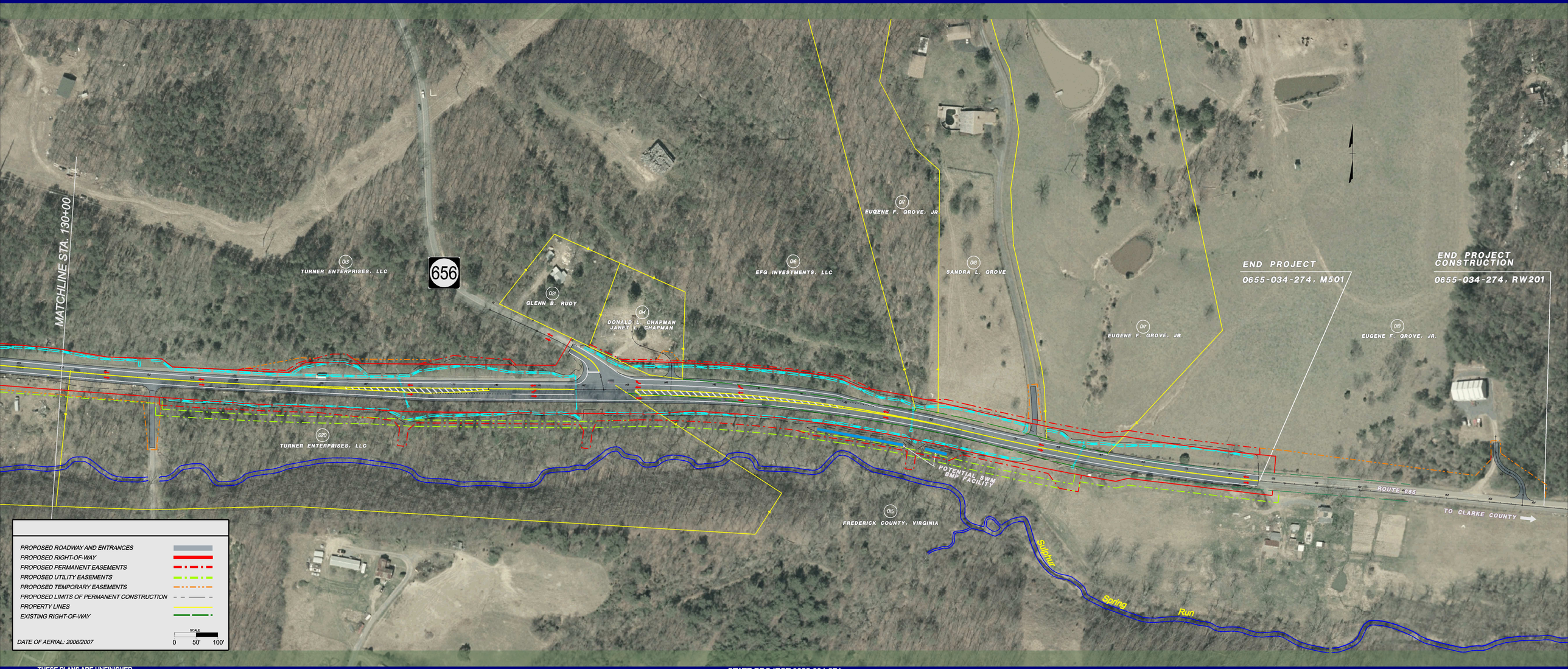

THESE PLANS ARE UNFINISHED AND UNAPPROVED AND ARE NOT TO BE USED FOR ANY TYPE OF CONSTRUCTION OR THE ACQUISITION OF RIGHT OF WAY.

STATE PROJECT 0655-034-274
FROM: ROUTE 50 / ROUTE 17
TO: 0.288 MILES EAST OF ROUTE 656