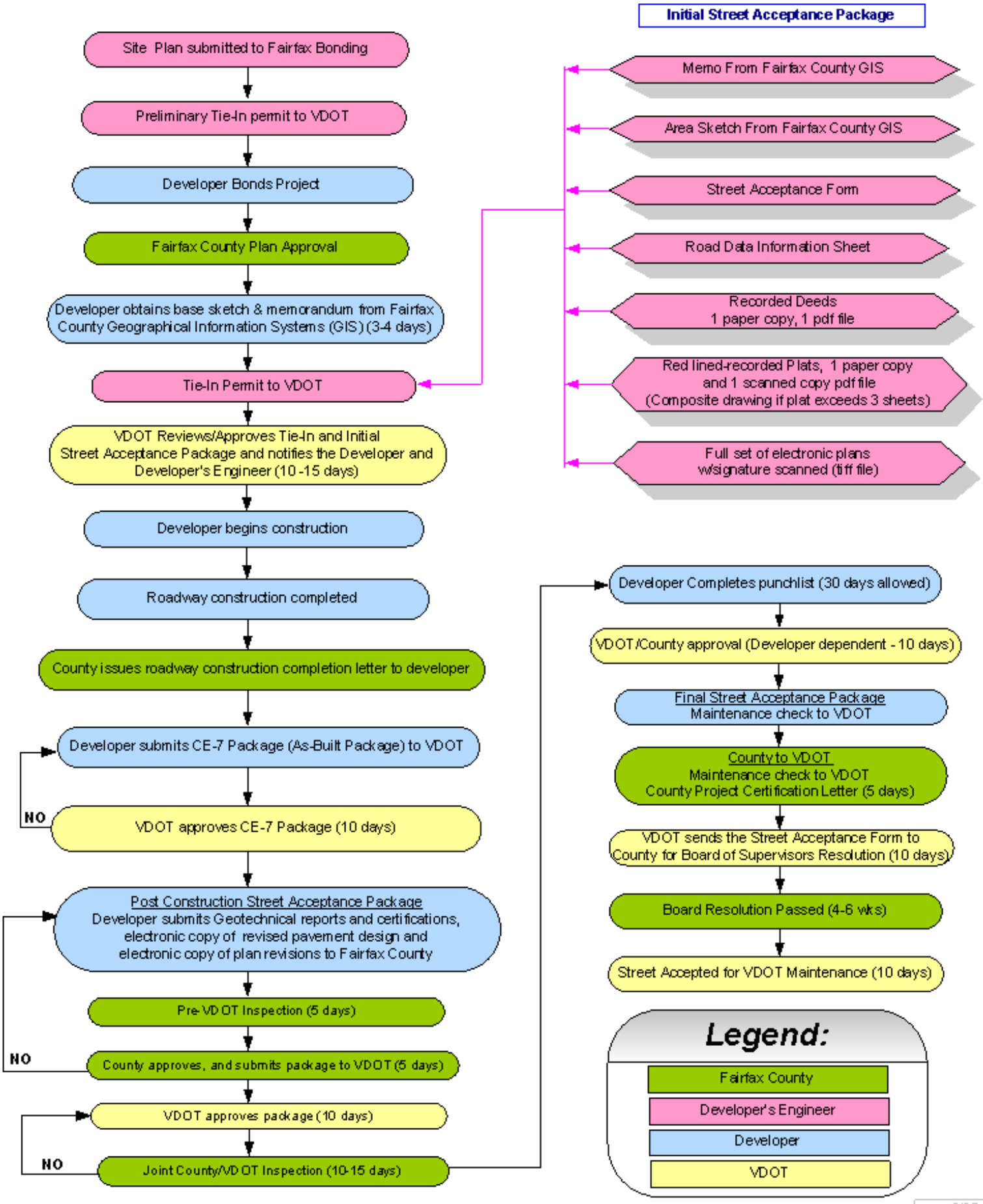# STREET ACCEPTANCE PROCESS FOR SITE PLANS JUNE 2005