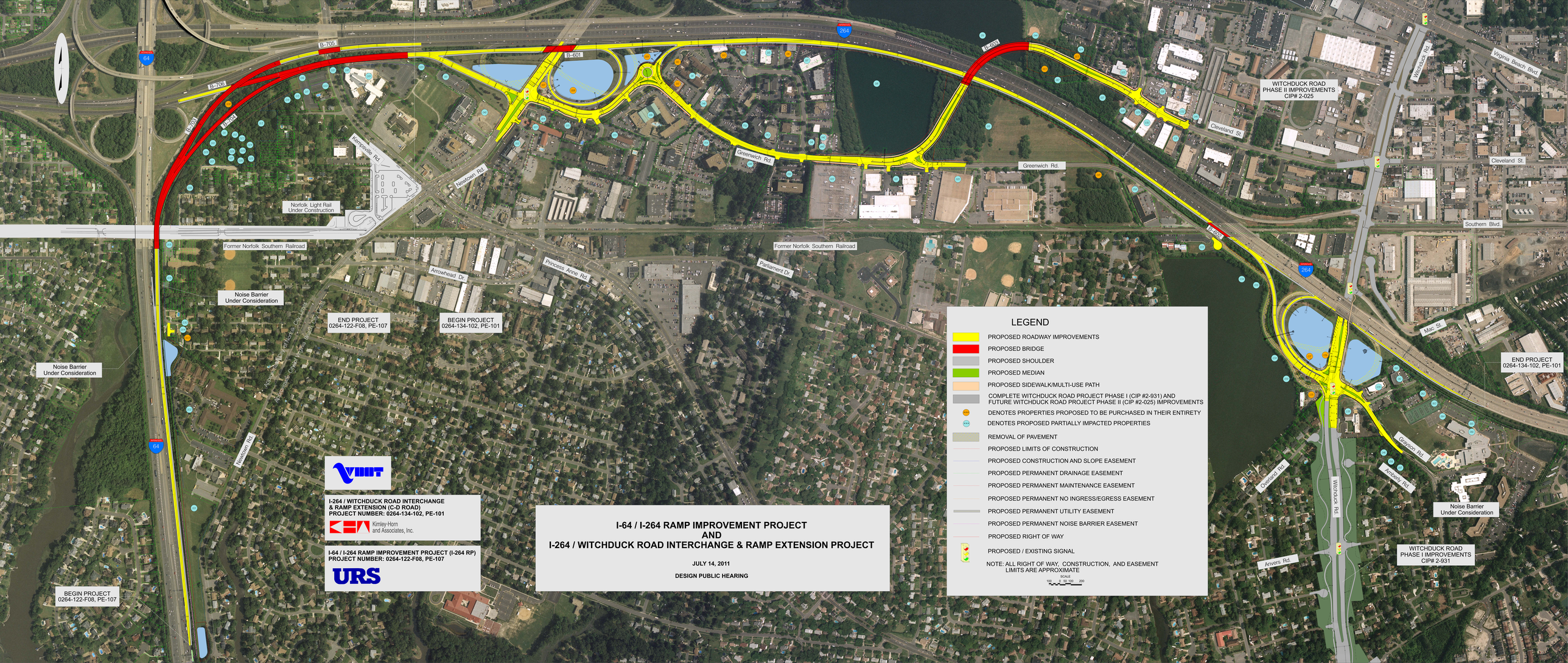
B-705
B-706
B-703
B-704
B-601
B-602
B-603
64
264
Kempsville Rd.
Newtown Rd.
Norfolk Light Rail
Under Construction
Former Norfolk Southern Railroad
Greenwich Rd.
Princess Anne Rd.
Arrowhead Dr.
Parliament Dr.
Noise Barrier
Under Consideration
END PROJECT
0264-122-F08, PE-107
BEGIN PROJECT
0264-134-102, PE-101
Norfolk Int'l Airport
Norfolk Chest. Home Beach Apts.
Northern Blvd.
BEGIN PROJECT
0264-122-F08, PE-107
WITCHDUCK ROAD
PHASE II IMPROVEMENTS
CIP# 2-025
Cleveland St.
Witchduck Rd.
Virginia Beach Blvd.
Southern Blvd.
Mar. St.
END PROJECT
0264-134-102, PE-101
Grayson Rd.
Arnberry Rd.
Overland Rd.
Anvers Rd.
Noise Barrier
Under Consideration
WITCHDUCK ROAD
PHASE I IMPROVEMENTS
CIP# 2-931
LEGEND
PROPOSED ROADWAY IMPROVEMENTS
PROPOSED BRIDGE
PROPOSED SHOULDER
PROPOSED MEDIAN
PROPOSED SIDEWALK/MULTI-USE PATH
COMPLETE WITCHDUCK ROAD PROJECT PHASE I (CIP #2-931) AND
FUTURE WITCHDUCK ROAD PROJECT PHASE II (CIP #2-025) IMPROVEMENTS
DENOTES PROPERTIES PROPOSED TO BE PURCHASED IN THEIR ENTIRETY
DENOTES PROPOSED PARTIALLY IMPACTED PROPERTIES
REMOVAL OF PAVEMENT
PROPOSED LIMITS OF CONSTRUCTION
PROPOSED CONSTRUCTION AND SLOPE EASEMENT
PROPOSED PERMANENT DRAINAGE EASEMENT
PROPOSED PERMANENT MAINTENANCE EASEMENT
PROPOSED PERMANENT NO INGRESS/EGRESS EASEMENT
PROPOSED PERMANENT UTILITY EASEMENT
PROPOSED PERMANENT NOISE BARRIER EASEMENT
PROPOSED RIGHT OF WAY
PROPOSED / EXISTING SIGNAL
NOTE: ALL RIGHT OF WAY, CONSTRUCTION, AND EASEMENT
LIMITS ARE APPROXIMATE
SCALE
100 0 50 100 200
VDOT
I-264 / WITCHDUCK ROAD INTERCHANGE
& RAMP EXTENSION (C-D ROAD)
PROJECT NUMBER: 0264-134-102, PE-101
Kimley-Horn
and Associates, Inc.
I-64 / I-264 RAMP IMPROVEMENT PROJECT (I-264 RP)
PROJECT NUMBER: 0264-122-F08, PE-107
URS
I-64 / I-264 RAMP IMPROVEMENT PROJECT
AND
I-264 / WITCHDUCK ROAD INTERCHANGE & RAMP EXTENSION PROJECT
JULY 14, 2011
DESIGN PUBLIC HEARING