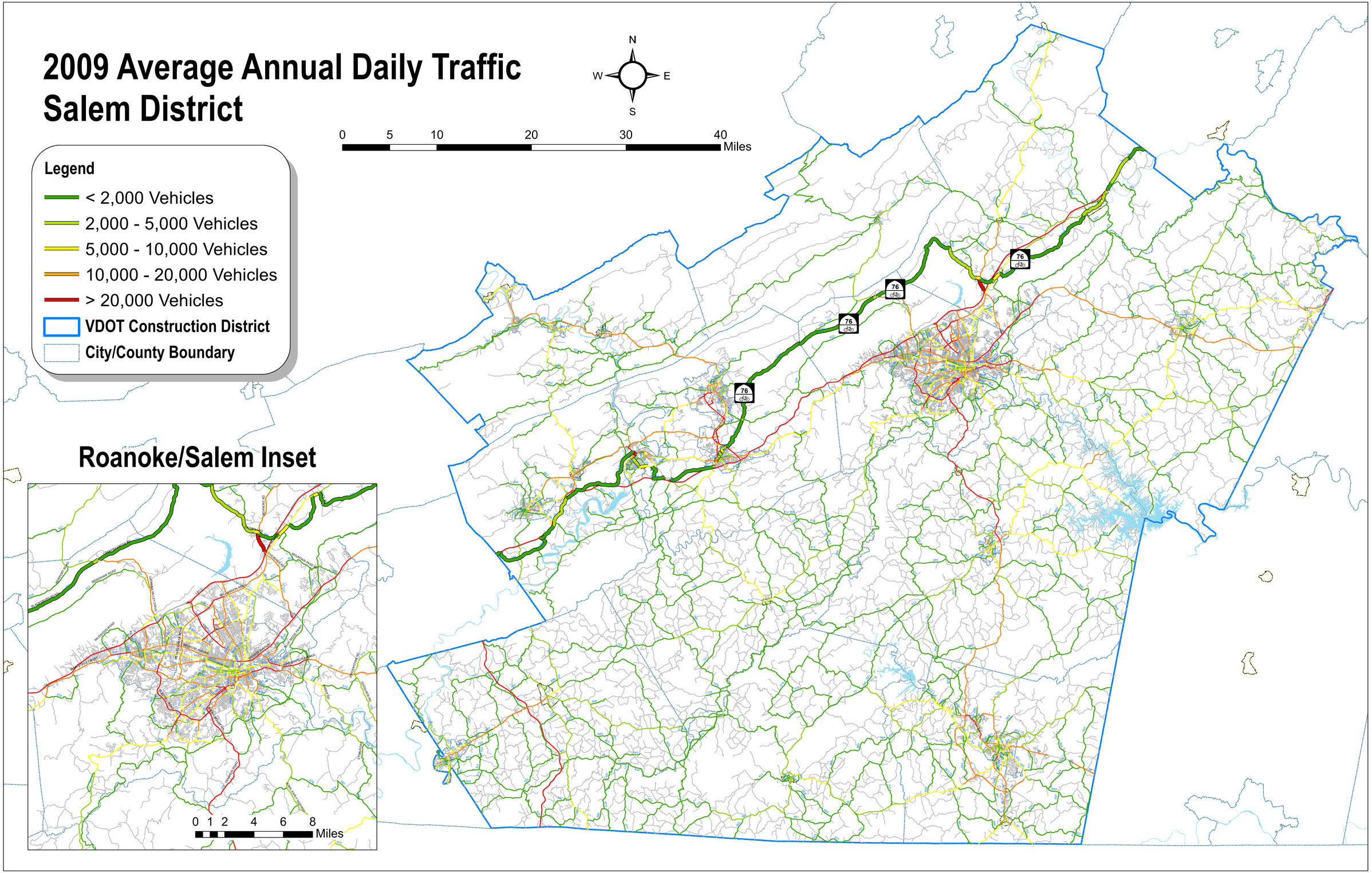2009 Average Annual Daily Traffic
Salem District