I-295 FLYOVER WESTBOUND DETOUR "B": PHASES 1 & 3
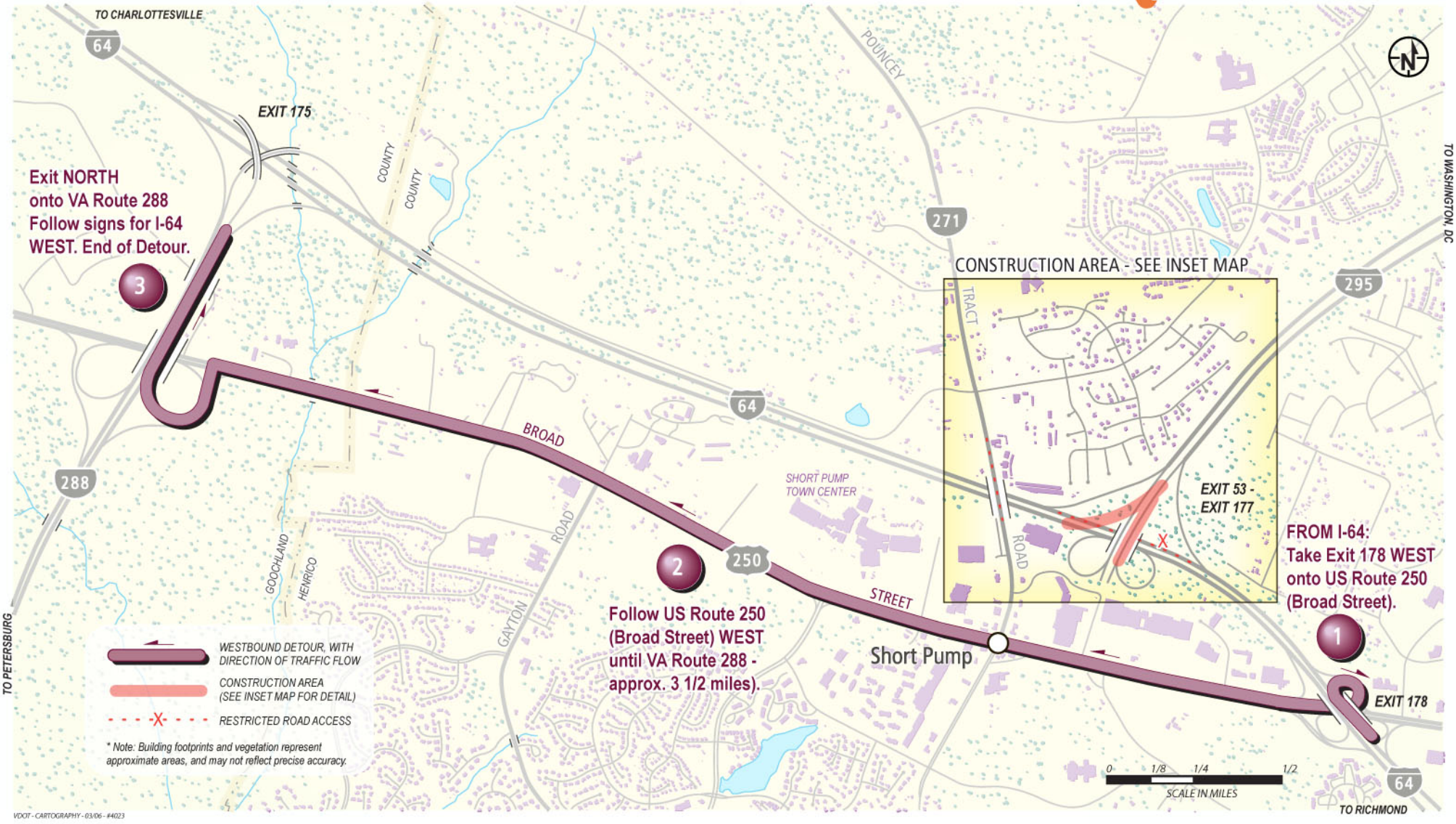
VDOT Virginia Department of Transportation