Label Number	Corridor	Strategy / Improvement	Location
1	I-66 (outside the Beltway)	VRE Extension	Manassas to Gainesville
2	I-95	Rail	Fort Belvoir / Lorton to Prince William County
3	I-495 (Capital Beltway)	Rail	Dunn Loring to existing Metrorail Blue Line
4	I-495 (Capital Beltway)	Rail	Maryland to Eisenhower Ave. Metrorail Station
5	VA 28	VRE Extension	Broad Run Station to Bealeton (Fauquier Co.)
6	VA 123	Express Bus	I-95 to Fairfax County Parkway
7	Dulles Greenway	Rail	VA 772 to Leesburg (VA 7/US 15 Bypass)
8	Prince William Parkway	Priority Bus	I-95 to Manassas
9	Tri-County Parkway	Express Bus	VA 234 Bypass to I-66

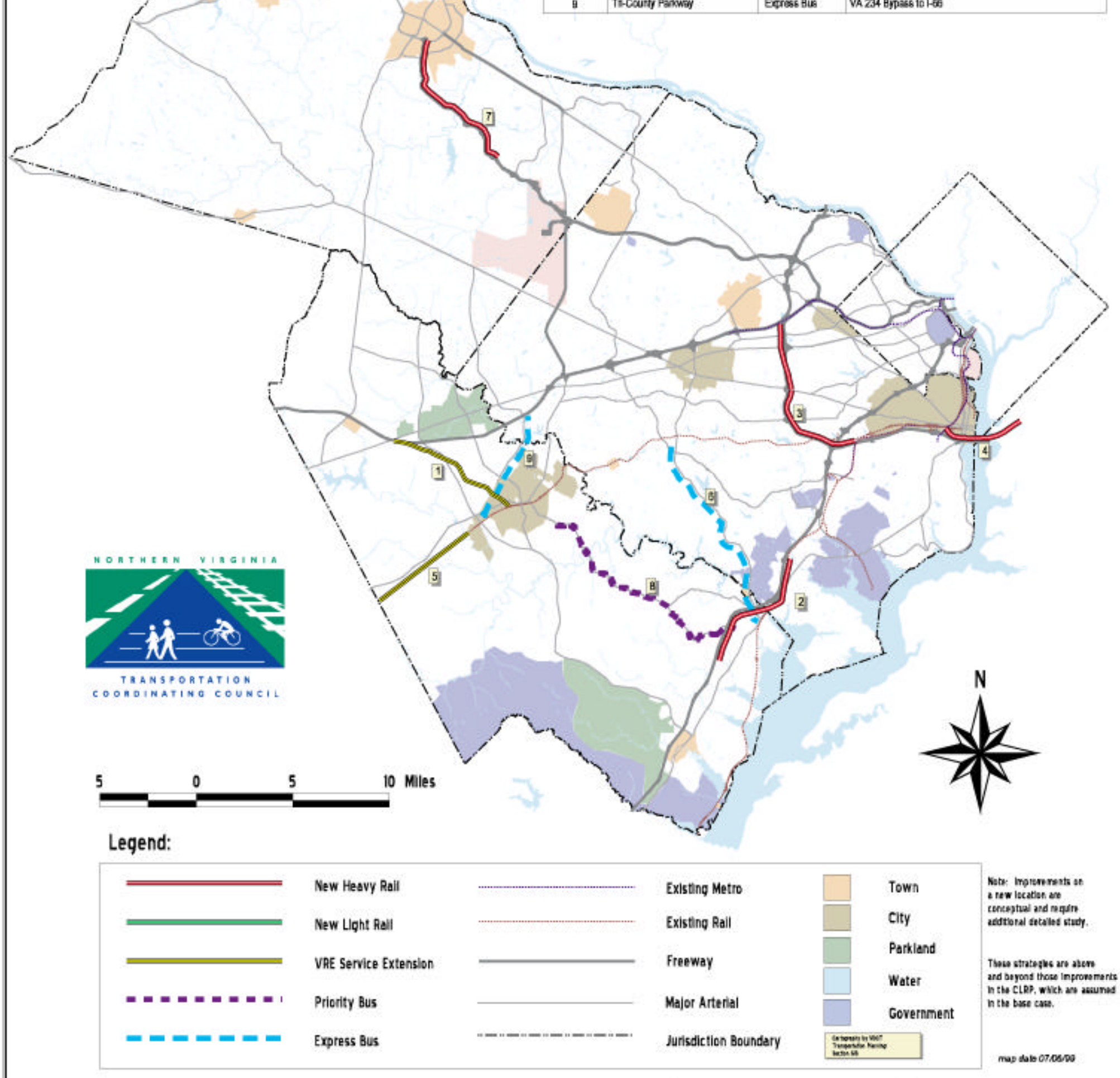

Exhibit 2-12

Beyond 2020 Transit Strategies