Virginia Department of Transportation

Aerial Overview

Route 602 - Widening of Rogues Road for Turn Lanes and Shoulder Improvements

Project Location

North Arrow & Scale

SCALE

N

Legend

- Proposed Road/Shared Use Path
- Proposed Right of Way Line
- Proposed Gravel
- Proposed Permanent Drainage Easement
- Proposed Grass
- Proposed Permanent Utility Easement
- Proposed Stormwater Management Basin
- Proposed Temp. Construction Easement
- Proposed Drainage Facilities
- Existing Right of Way
- Property Lines
- Proposed Limits of Construction - Cut
- Existing Easements
- Proposed Limits of Construction - Fill

Contact Information

J. David Cubbage
Project Manager
Virginia Department of Transportation
1601 Orange Road
Culpeper, Va 22701

Comments may also be sent to:
David.Cubbage@VDOT.Virginia.gov

Route 602 - Widening of Rogues Road for Turn Lanes and Shoulder Improvements
Fauquier, Virginia

0602-030-764, P101, R201, C501
UPC: 104300
STP-5A01(667)

These plans are unfinished and unapproved and are not to be used for any type of construction or the acquisition of right of way. Additional easements for utility relocations may be required beyond the proposed right-of-way shown on these plans.
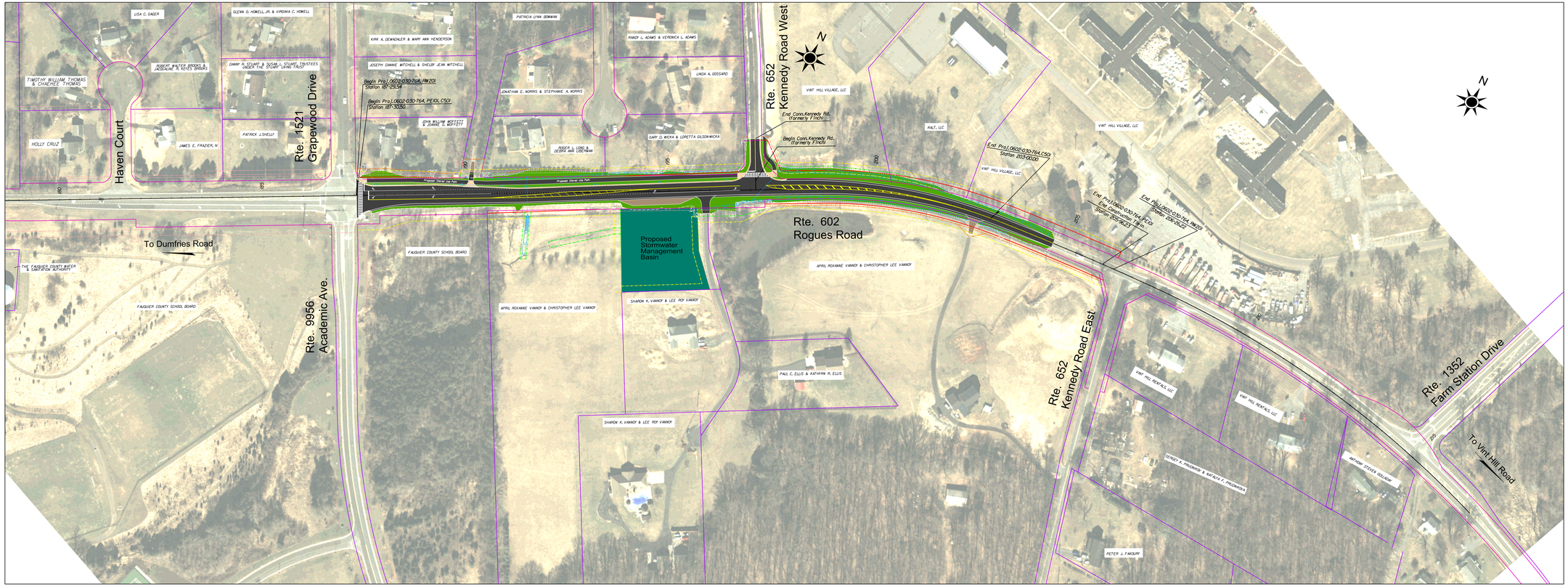
Imagery Courtesy of the Commonwealth of Virginia copyright 2019.