Virginia Department of Transportation

95 ExpressLanes

Public Information Meeting Location Display

95 Express Lanes Southern Terminus Extension

Project Location

Stafford County

North Arrow & Scale

0 100 200 300 400 500

Legend

- Proposed Road
- Proposed Shoulder
- Stormwater Management Basin (Potential Locations)
- Proposed Crossover/ Maintenance Road
- Existing Right of Way
- Proposed Sound Barrier Wall
- Proposed Guardrail
- Proposed Limits of Construction - Cut
- Proposed Limits of Construction - Fill

Contact Information

Paul Matsimoto
Project Manager
Virginia Department of Transportation
4975 Alliance Drive
Fairfax, Va 22030

Comments may also be sent to: meeting_comments@VDOT.Virginia.gov
Please reference "I-95 Express Lanes Southern Terminus Extension" in the subject.

95 Express Lanes Southern Terminus Extension
Stafford County, Virginia

State Project Number 0095-093-722
UPC 108315

These plans are unfinished and unapproved and are not to be used for any type of construction or the acquisition of right of way. Additional easements for utility relocations may be required beyond the proposed right-of-way shown on these plans.
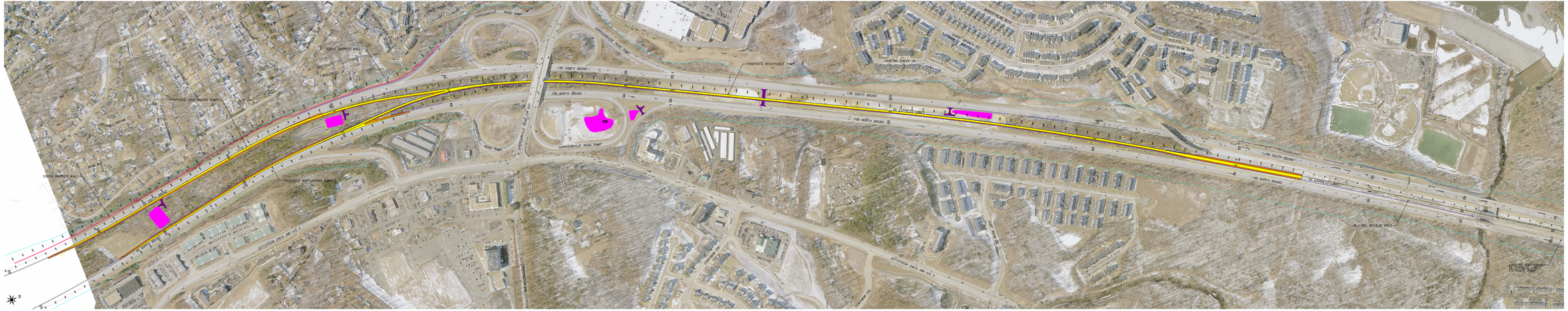
Imagery Courtesy of the Commonwealth of Virginia copyright 2016.