Virginia Department of Transportation

95 ExpressLanes

Northbound Demand (AM Peak Hour)

95 Express Lanes Southern Terminus Extension

Project Location

Stafford County

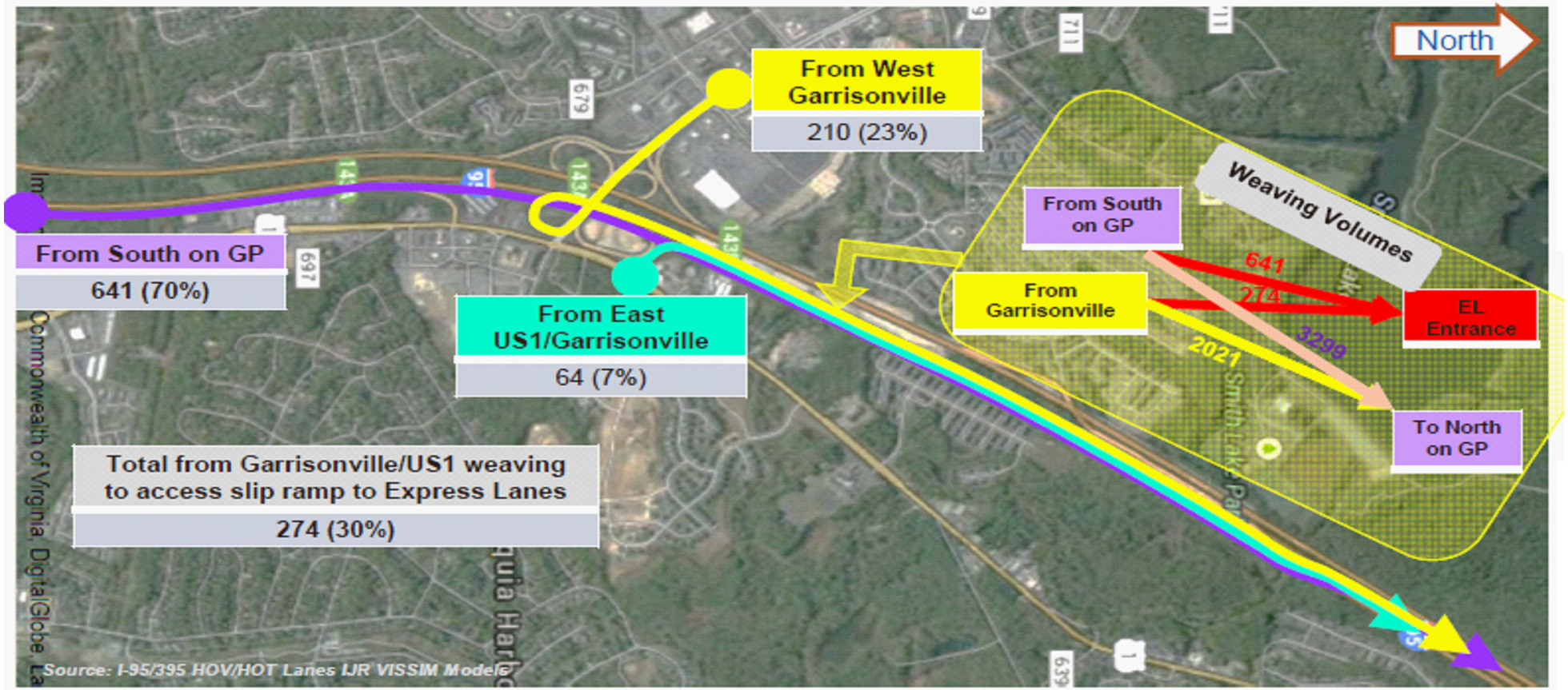

- Heavy weaving volumes north of Garrisonville Road resulting in queues
- 641 vehicles from the south, plus 274 vehicles from Garrisonville ramps, access the Express Lanes during typical AM peak hour
- New on-ramp south of Garrisonville will take 641 vehicles out of the mix, resulting in significantly improved travel times on the general lanes

Contact Information

Paul Nishimoto
Project Manager
Virginia Department of Transportation
4975 Alliance Drive
Fairfax, Va 22030

Comments may also be sent to: meeting_comments@VDOT.Virginia.gov
Please reference "I-95 Express Lanes Southern Terminus Extension" in the subject.

95 Express Lanes Southern Terminus Extension
Stafford County, Virginia

State Project Number 0095-969-720
UPC 108315

These plans are unfinished and unapproved and are not to be used for any type of construction or the acquisition of right of way. Additional easements for utility relocations may be required beyond the propposed right-of-way shown on these plans.

Imagery Courtesy of the Commonwealth of Virginia copyright 2016.