DESIGN PUBLIC HEARING, AUGUST 2019

BID OPTION A LIMIT OVERVIEW (1 OF 1)

I-95 Rappahannock River Crossing Northbound Project

UPC #105510

BID OPTION A — EXTEND I-95 NORTHBOUND AUXILIARY LANE TO CENTREPORT PARKWAY RAMP

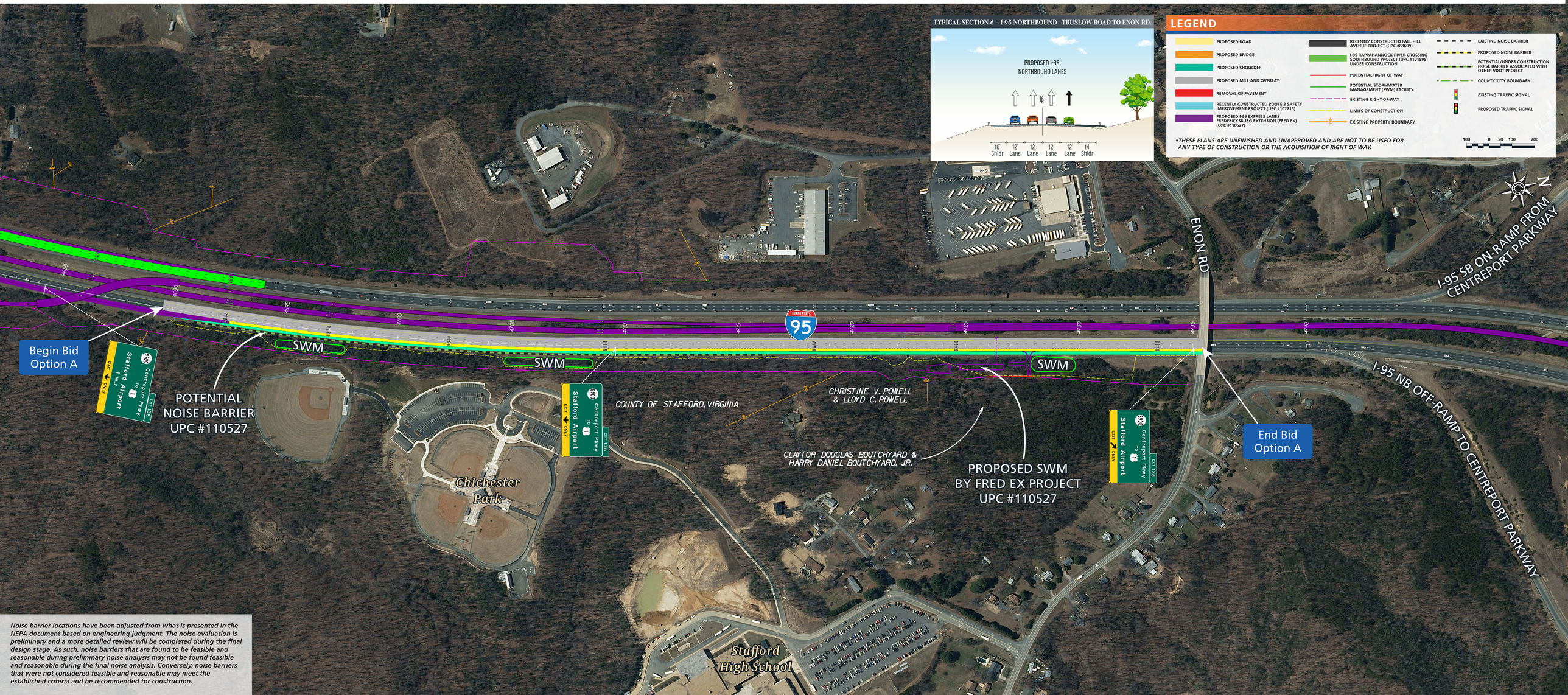

Noise barrier locations have been adjusted from what is presented in the NEPA document based on engineering judgment. The noise evaluation is preliminary and a more detailed review will be completed during the final design stage. As such, noise barriers that are found to be feasible and reasonable during preliminary noise analysis may not be found feasible and reasonable during the final noise analysis. Conversely, noise barriers that were not considered feasible and reasonable may meet the established criteria and be recommended for construction.