4/11/2013
4:24:21 PM

d5704404.dgn
Plotted By: mdickinson

FREDERICKSBURG DISTRICT DESIGN UNIT

PROJECT MANAGER R.A.Spurlock 540-654-2737
SURVEYED BY Jeffrey E.Gilley L.S.540-899-4464
DESIGN SUPERVISED BY Catherine Coffey P.E. 540-654-1969
DESIGNED BY M.L.Dickinson 540-899-4266

References (Profiles, Details, Drainage Description Sheets, Etc.)
Route 1 Profile - Sheet 4A
Route 218 Profile - Sheet 7A
Route 17 Profile - Sheet 6A
E & S Legend - Sheet 2
Drainage Description - Sheet 2B
Landscape Plan - Sheet 11
Grad. Cont. Parcel 003 Sheet 4D
E & S Plan - Sheet 4B
Concrete Offsets - Sheet 4C

Cable T.V.: Cox Communications 1310 Belman Road Fredericksburg,Va., 22401 Charles "Tommy" Faulconer (540) 374-8529
Stafford County Utilities Virginia Department of Utilities 20 PGA Drive,Suite 201 P.O.Box 339 Stafford,VA 22555-0339 Mr.Dale Allen (540) 658-8630
Columbia Gas of Virginia 1809 Coyote Drive Chester,VA 23836 Ed Kyte (804) 768-6427
Verizon VA,Inc 502 E.Piedmont St.Culpeper,VA 22701 John R.Boswell (540) 829-2709
Verizon South VA\OSP 9401 Peabody Street Manassas,VA 20110 William Lacy (703) 369-9571
Comcast Communications Post Office Box 130 Garrisonville,VA 22463 Richard Riley (540) 834-4908
Dominion Virginia Power 2501 Grayland Avenue Richmond,VA 23220 Rick McDonald (804) 257-4029

NOTE: CONTRACTOR SHALL *MAINTAIN SUB-SURFACE DRAINAGE SYSTEM AND OUTFALL INSTALLED WITH THE DEMOLITION OF BUILDING DURING CONSTRUCTION OF THIS PROJECT FOR PARCELS 001,003,004.
* ALL COSTS FOR LABOR AND MATERIALS TO BE INCLUDED IN THE PRICE BID FOR OTHER ITEMS.

ASPHALT PAVING UNDER GUARDRAIL ST'D. MC-4 REQ'D.

STA.	TO	STA.	WIDTH
204+00 LT.	*	205+01 LT.	5'
204+00 RT.	*	204+88 RT.	2'

ST'.MC-3B AND ASPHALT CONC. BACKUP MAT'L. REQ'D.

STA.	TO	STA.
204+00 LT.	*	205+01 LT.
204+00 RT.	*	204+88 RT.

NOTE: Grade all fill slopes on a 2:1 thru flare area.

LEGEND ITEMS REQ'D.
1 ST'D. CG-12 TYPE B
3 HY'D. CEMENT CONC. SIDEWALK
4 ST'D. RADIAL COMB. CG-6
7 MEDIAN STRIP MS-1 MODIFIED TYPE 1
8 MEDIAN STRIP MS-1 MODIFIED TYPE 2
9 ST'D. UD-4
10 ST'D. CG-12 TYPE C
6 ST'D. RADIAL CG-2

DESIGN FEATURES RELATING TO CONSTRUCTION OR TO REGULATION AND CONTROL OF TRAFFIC MAY BE SUBJECT TO CHANGE AS DEEMED NECESSARY BY THE DEPARTMENT

Rte.1
Jefferson Davis Blvd.
Cambridge St.

REVISED	STATE	STATE ROUTE	STATE PROJECT	SHEET NO.
10-5-11 10-25-11 12-01-11 04-17-12 02-12-13 3-25-13	VA.	218	0218-089-114, P101 C501, R201	4

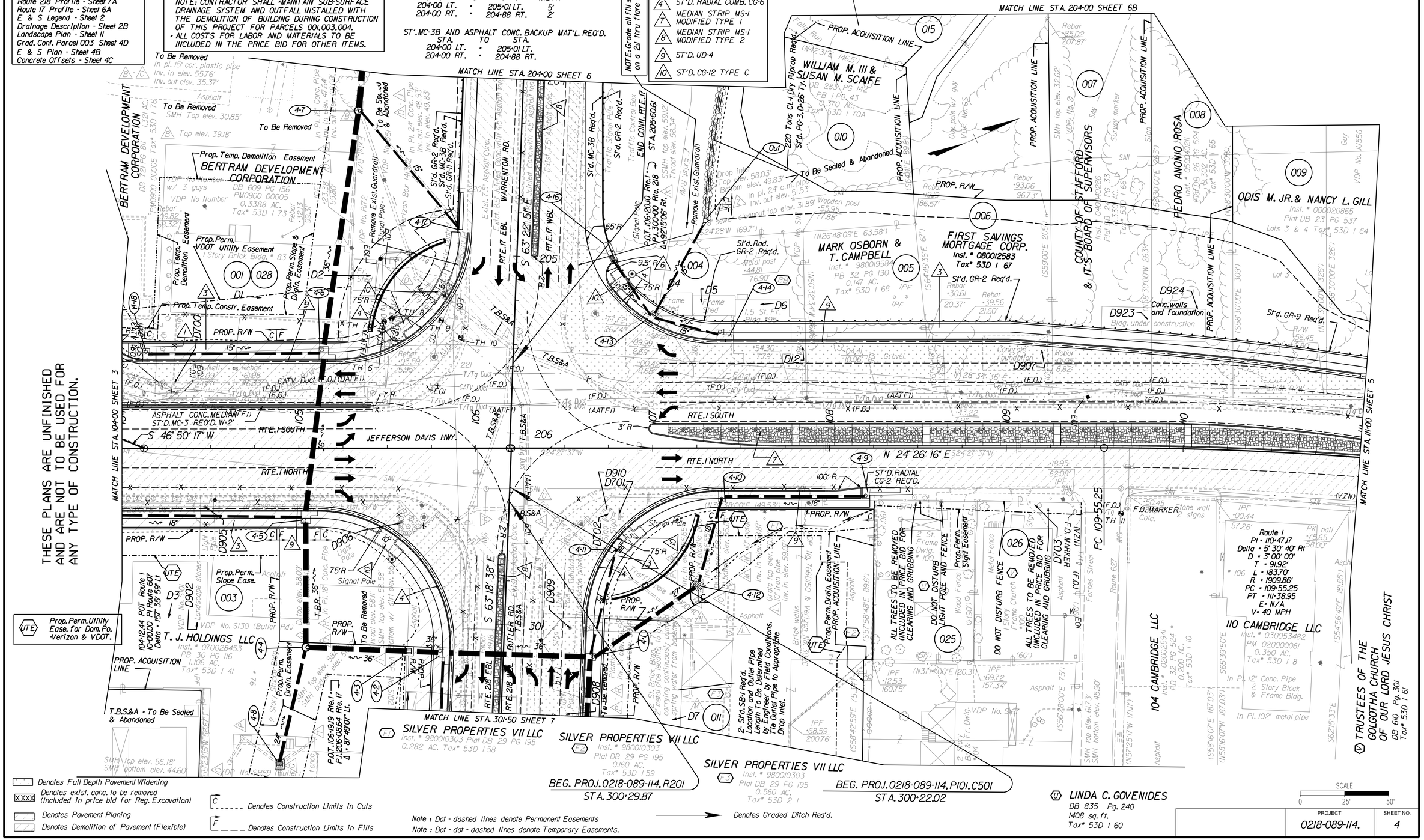

PROJECT	SHEET NO.
0218-089-114,	4