Virginia Department of Transportation

Route 606 (Mudd Tavern Road)

Widening and Roundabouts

Project Location

North Arrow & Scale

SCALE

0 25' 50' 100' 150' 200' 250'

N

Legend

- Proposed Road
- Existing Right of Way Line
- Proposed Right of Way Line
- Temporary Construction Easement
- Permanent Easement
- Proposed Sidewalk

Contact Information

Catherine C. Coffey, P.E.
Project Manager
Virginia Department of Transportation
87 Deacon Road
Fredericksburg, Va 22405

Comments may also be sent to:
catherine.coffey@VDOT.Virginia.gov

These plans are unfinished and unapproved and are not to be used for any type of construction or the acquisition of right of way. Additional right-of-way and easements may be required beyond the proposed right-of-way and easements shown on these plans.

Route 606 (Mudd Tavern Road) Widening and Roundabouts
Thornburg, Virginia

0606-088-653, P101
UPC 105463
STP-5111(272)
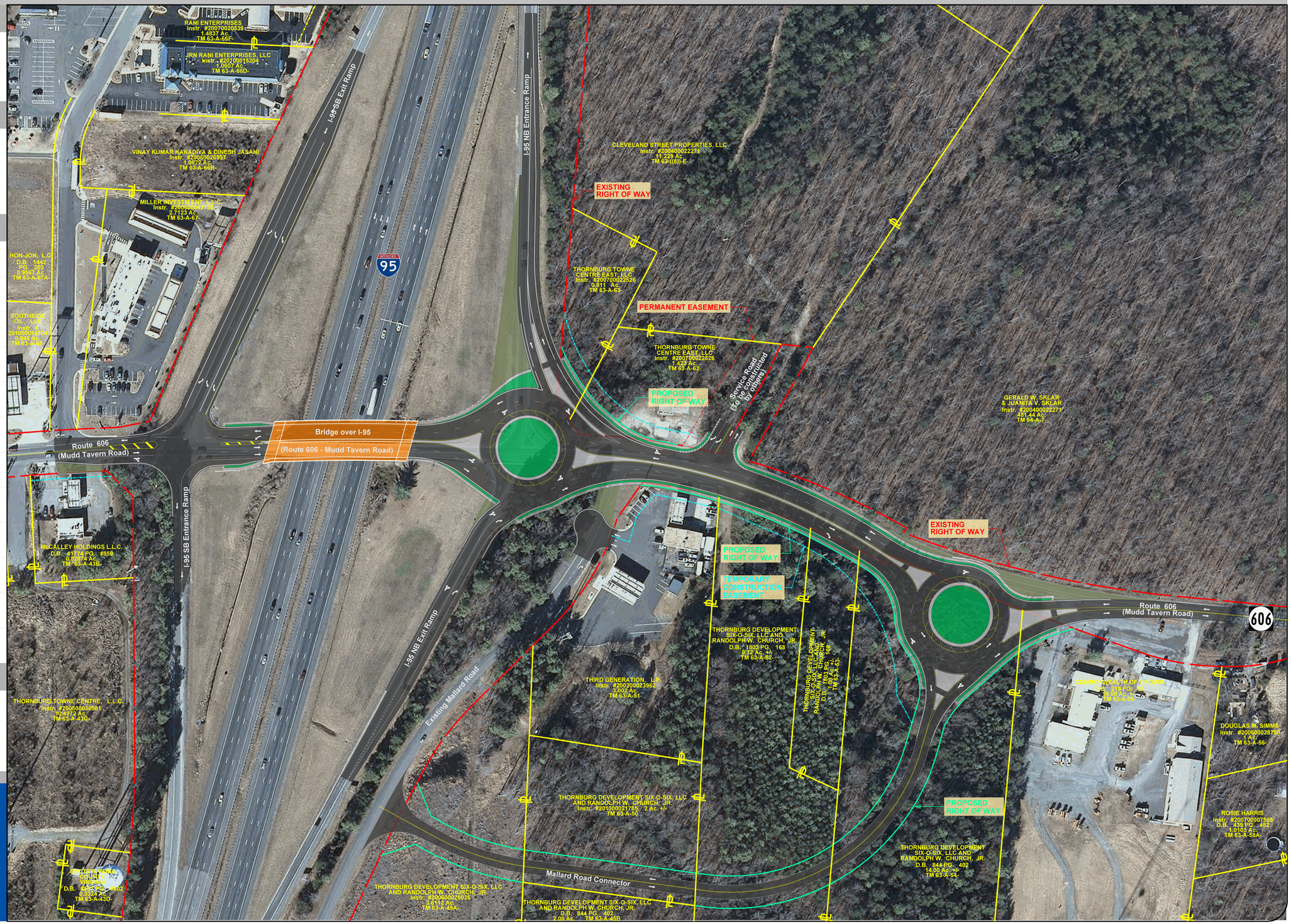
Imagery Courtesy of the Commonwealth of Virginia copyright 2009/2010.