Virginia Department of Transportation

Aerial Overview

Pedestrian and Bicycle Upgrades on Leeland Road

Project Location

Stafford County

North Arrow & Scale

SCALE
0 50' 100'

N

Legend

- Proposed Shared Use Path
- Proposed Limits of Construction - Cut
- Proposed Limits of Construction - Fill
- Existing Right of Way
- Proposed Right of Way Line
- Proposed Permanent Easement
- Proposed Temp. Construction Easement

Contact Information

Curtis Holloway, P.E.
Project Manager
Virginia Department of Transportation
87 Deacon Road
Fredericksburg, Va 22405

Comments may also be sent to:
Fred.Comments@VDOT.Virginia.gov

Pedestrian and Bicycle Upgrades on Leeland Road
Stafford County, Virginia

0626-089-726
UPC 109477

These plans are unfinished and unapproved and are not to be used for any type of construction or the acquisition of right of way. Additional easements for utility relocations may be required beyond the proposed right-of-way shown on these plans.
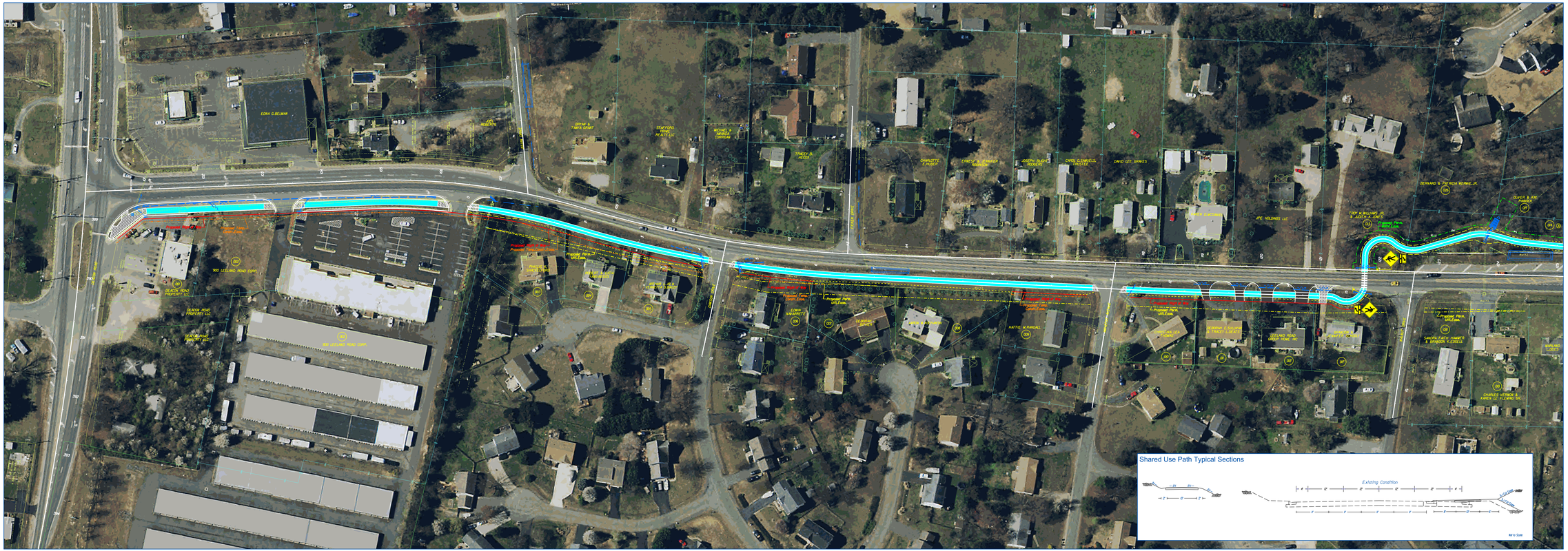
Imagery Courtesy of the Commonwealth of Virginia copyright 2019.