Virginia Department of Transportation

Candlers Mountain Road Corridor Study

Project 4A - Mayflower Drive Intersection Improvements

Project Location

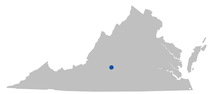

Lynchburg, Virginia

North Arrow & Scale

N

SCALE
0 50' 100'

Legend

- Proposed Asphalt Roadway
- Proposed Landscaped Median
- Existing Property Line
- Existing Right of Way

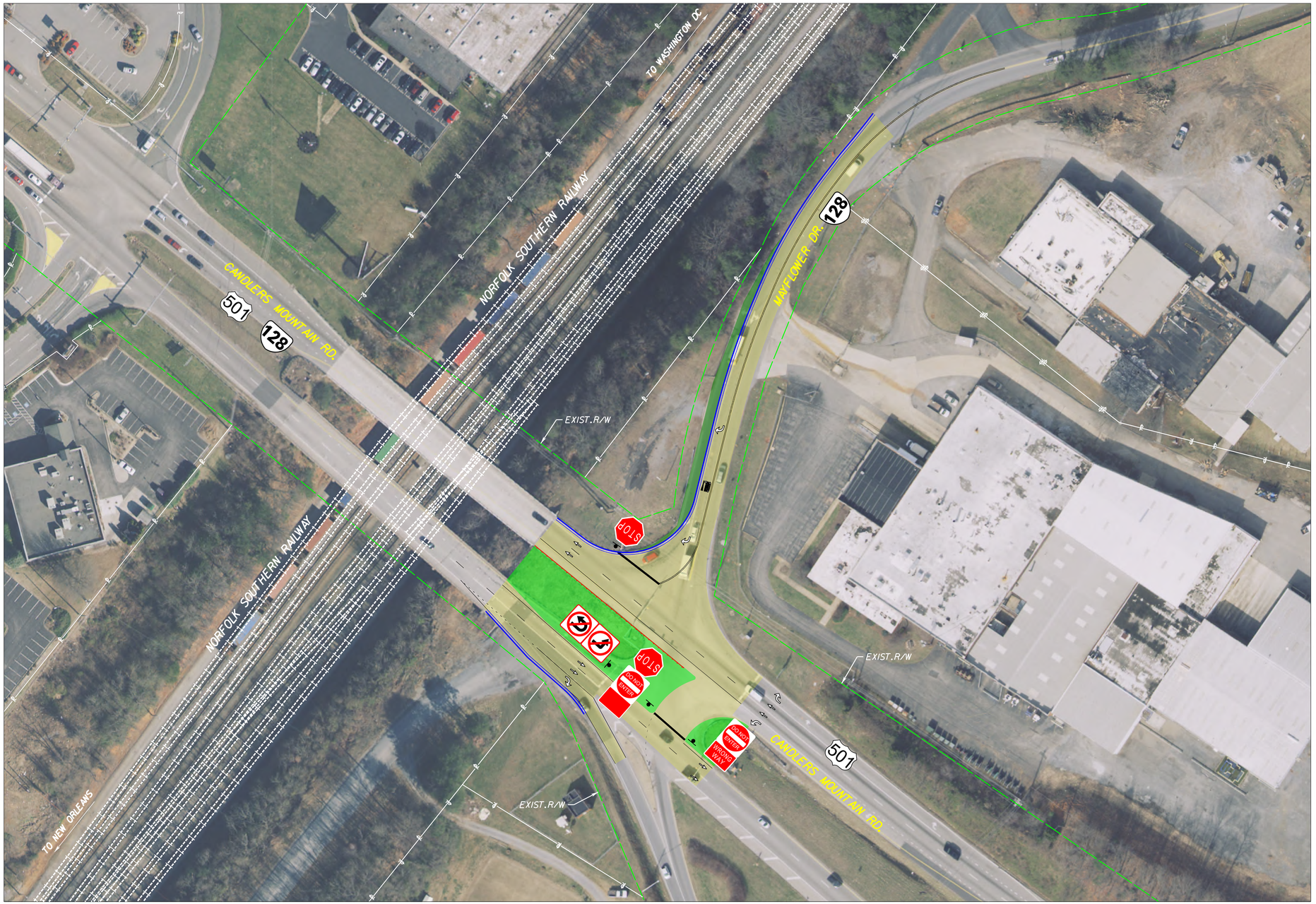

Contact Information

Rick Youngblood
Project Manager
Virginia Department of Transportation
4219 Campbell Ave.
Lynchburg, Virginia 24501

Comments may also be sent to:
rick.youngblood@VDOT.Virginia.gov

Candlers Mountain Road Corridor Study
Lynchburg, Virginia

These plans are unfinished and unapproved and are not to be used for any type of construction or the acquisition of right of way. Additional easements for utility relocations may be required beyond the proposed right-of-way shown on these plans.

Imagery Courtesy of the Commonwealth of Virginia copyright 2019.