Virginia Department of Transportation

AERIAL PHOTO

Route 15 Construct Roundabout at Route 360

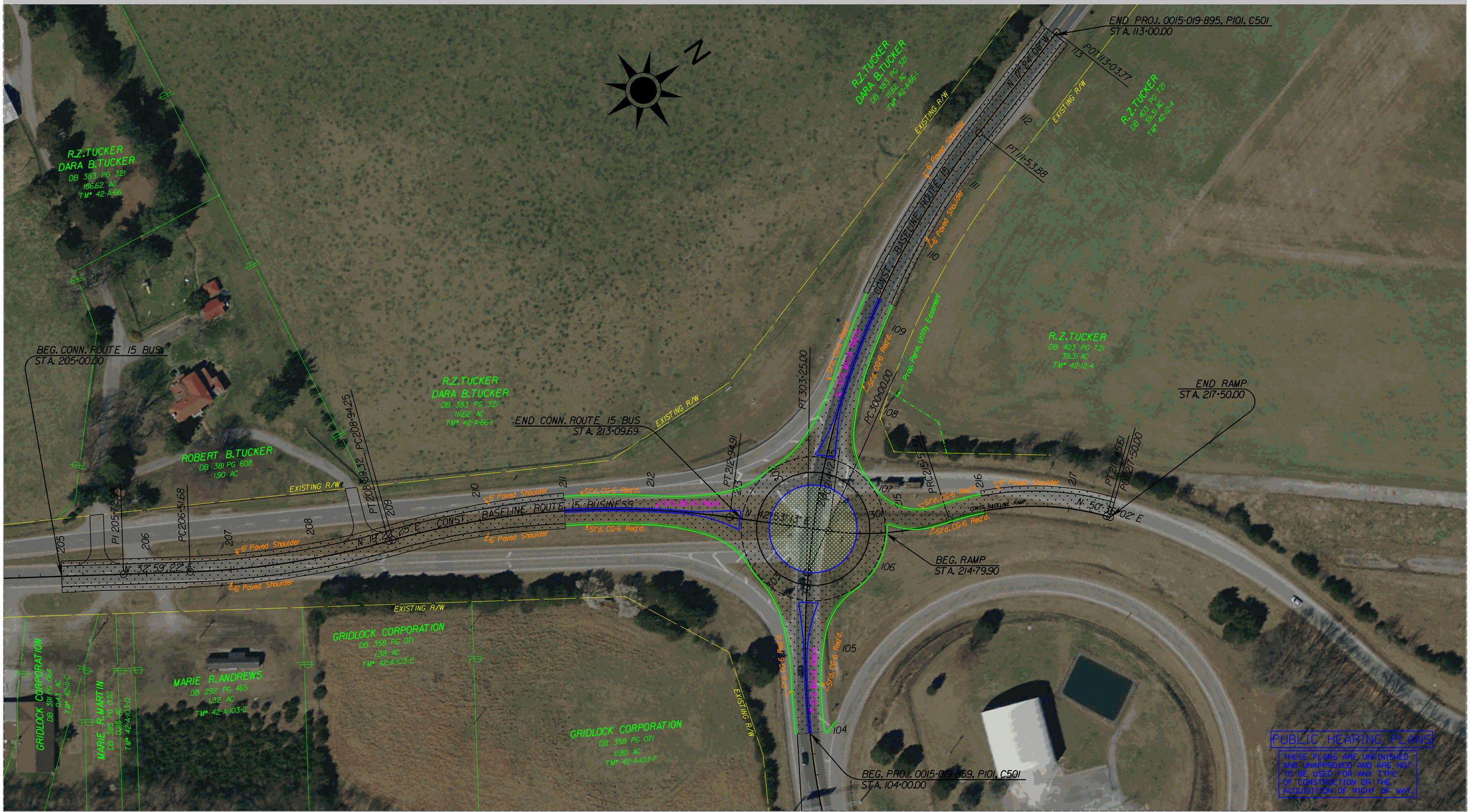

Route 15 Construct Roundabout at Route 360 - Charlotte County, Virginia - State Project 0015-019-859, P101, R201, C501 - UPC 110767 - Federal Project STP-0193(041)

These plans are unfinished and unapproved and are not to be used for any type of construction or the acquisition of Right of Way. Additional Easements for Right of Way may be required beyond the proposed right-of-way shown on these plans.

Imagery Courtesy of the Commonwealth of Virginia copyright 2020

SCALE 0 50' 100'