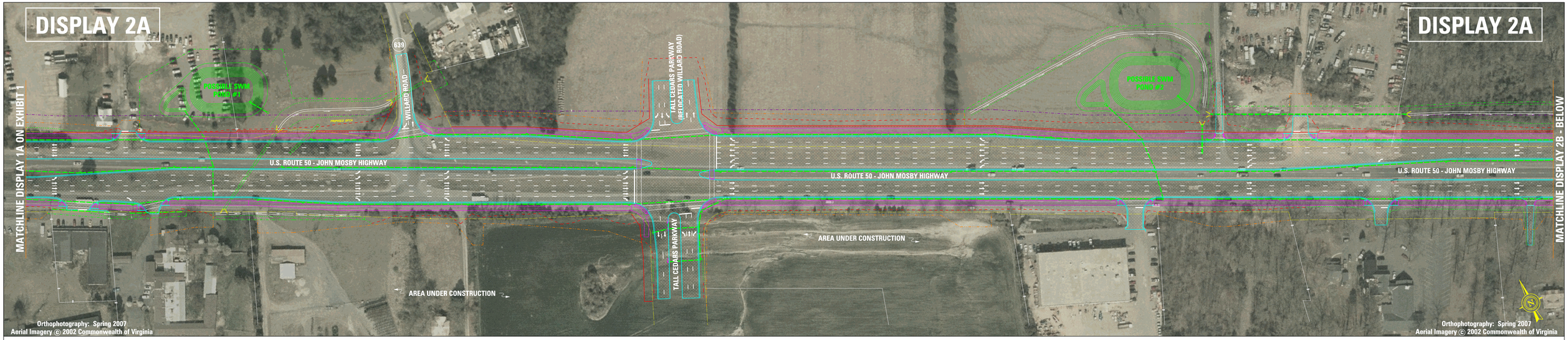

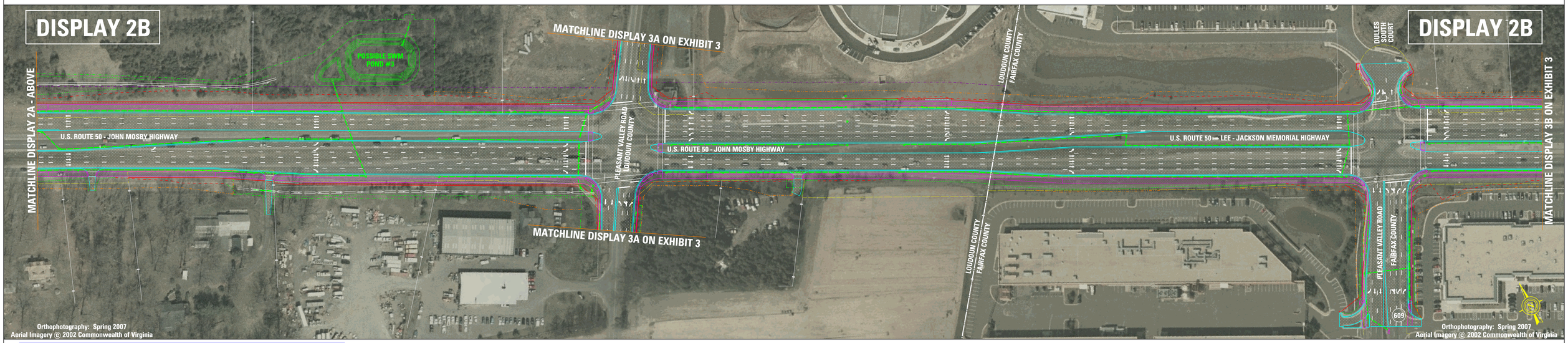

LEGEND

- EXISTING RIGHT-OF-WAY
- PROPOSED RIGHT-OF-WAY
- PROPOSED CONSTRUCTION LIMITS
- PROPOSED DRAINAGE PIPE
- EXISTING PROPERTY LINE
- PROPOSED PAVEMENT
- PROPOSED SHARED USE PATH
- PROPOSED CURB AND GUTTER
- PROPOSED VERTICAL CURB
- PROPOSED TEMPORARY CONSTRUCTION EASEMENT
- PROPOSED PERMANENT EASEMENT
- PROPOSED UTILITY EASEMENT

SCALE 0 50' 100'

LEE - JACKSON MEMORIAL HIGHWAY / JOHN MOSBY HIGHWAY ----- U.S. 50 UPC 68757

FAIRFAX AND LOUDOUN COUNTIES

PUBLIC HEARING EXHIBIT 2

VDOT PROJECT NO: 0050-96A-101

PRELIMINARY EASEMENTS FOR UTILITY RELOCATIONS ARE APPROXIMATE ONLY AND SUBJECT TO CHANGE AS PROJECT DESIGN IS FINALIZED.

ADDITIONAL EASEMENTS FOR UTILITY RELOCATIONS MAY BE REQUIRED BEYOND THE PROPOSED RIGHT- OF- WAY SHOWN ON THESE PLANS.

THESE PLANS ARE UNFINISHED AND UNAPPROVED AND ARE NOT TO BE USED FOR ANY TYPE OF CONSTRUCTION OR THE ACQUISITION OF RIGHT OF WAY.