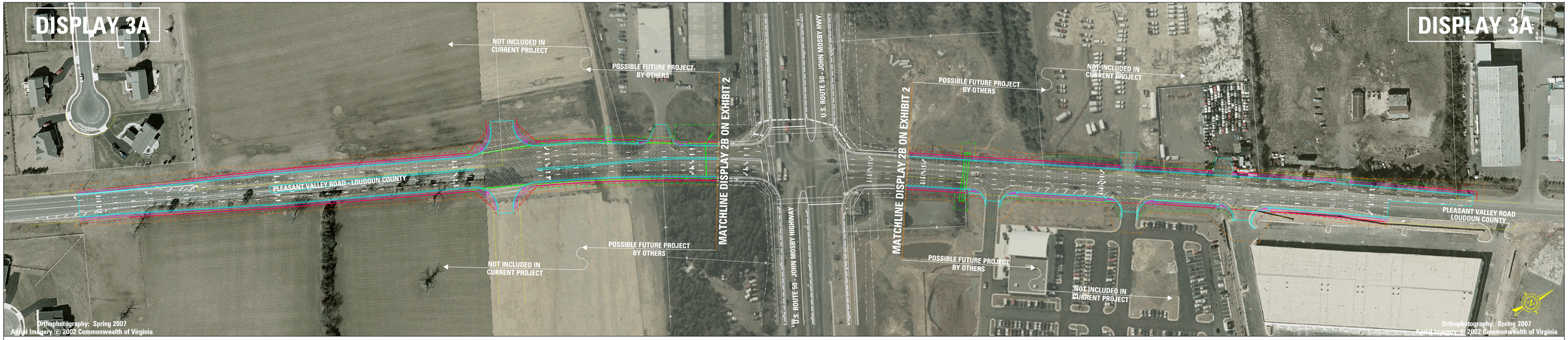

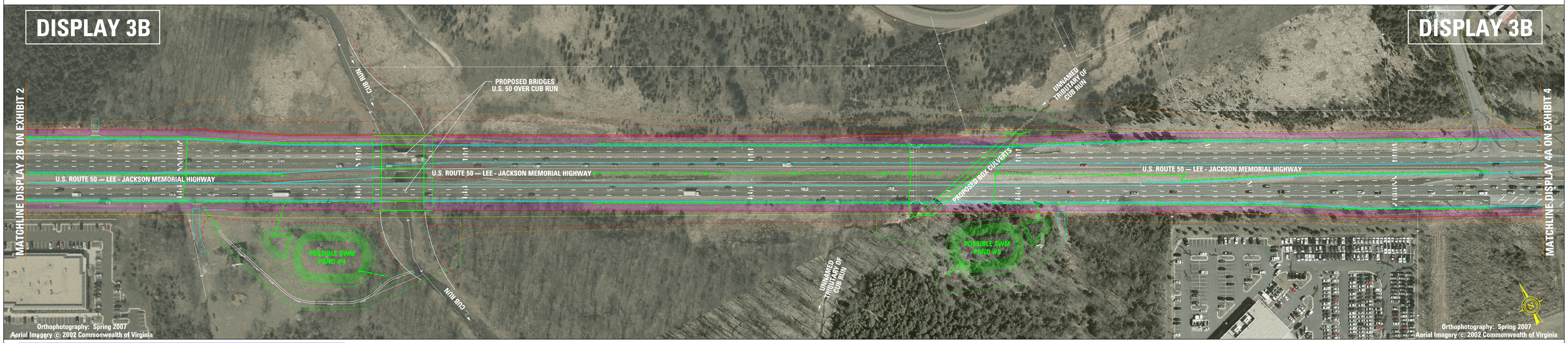

LEGEND

EXISTING RIGHT-OF-WAY	PROPOSED SHARED USE PATH
PROPOSED RIGHT-OF-WAY	PROPOSED CURB AND GUTTER
PROPOSED CONSTRUCTION LIMITS	PROPOSED VERTICAL CURB
PROPOSED DRAINAGE PIPE	PROPOSED TEMPORARY CONSTRUCTION EASEMENT
EXISTING PROPERTY LINE	PROPOSED PERMANENT EASEMENT
PROPOSED PAVEMENT	PROPOSED POSSIBLE PROJECT PAVEMENT

SCALE 0 50' 100'

LEE - JACKSON MEMORIAL HIGHWAY / JOHN MOSBY HIGHWAY ----- U.S. 50 UPC 68757

FAIRFAX AND LOUDOUN COUNTIES

VDOT PROJECT NO: 0050-96A-101

PUBLIC HEARING EXHIBIT 3

ADDITIONAL EASEMENTS FOR UTILITY RELOCATIONS MAY BE REQUIRED BEYOND THE PROPOSED RIGHT- OF- WAY SHOWN ON THESE PLANS.

THESE PLANS ARE UNFINISHED AND UNAPPROVED AND ARE NOT TO BE USED FOR ANY TYPE OF CONSTRUCTION OR THE ACQUISITION OF RIGHT OF WAY.