Route 7 (Harry Byrd Hwy)

2010 Existing AM and PM Peak Hour Volumes

RK&K

August 2010

Figure 1
Sheet 1 of 4

LEGEND

XX - AM Peak Hour Volumes

(XX) - PM Peak Hour Volumes

Route 7 (Harry Byrd Hwy)

2010 Existing AM and PM Peak Hour Volumes

RK&K

August 2010

Figure 1
Sheet 2 of 4

Route 7 (Harry Byrd Hwy)

2010 Existing AM and PM Peak Hour Volumes

RK&K

August 2010

Figure 1
Sheet 3 of 4

Route 7 (Harry Byrd Hwy)

2010 Existing AM and PM Peak Hour Volumes

RK&K

August 2010

Figure 1
Sheet 4 of 4

...\Rte 7 - 2010 - Ex.Traffic Volumes-09102010.dgn 9/10/2010 10:27:50 AM

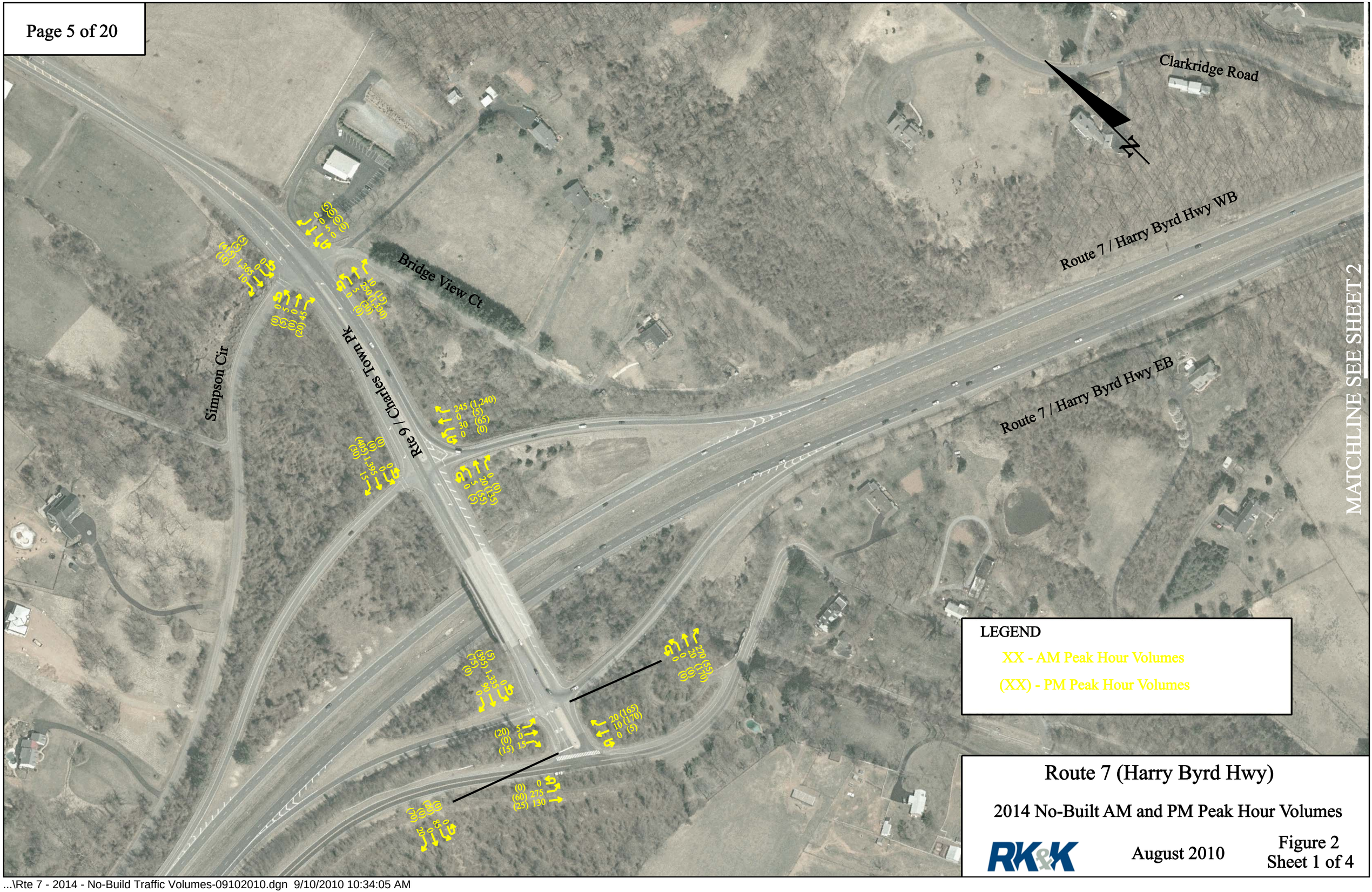

Route 7 (Harry Byrd Hwy)

2014 No-Built AM and PM Peak Hour Volumes

RK&K

August 2010

Figure 2
Sheet 1 of 4

Route 7 (Harry Byrd Hwy)

2014 No-Built AM and PM Peak Hour Volumes

RK&K

August 2010

Figure 2
Sheet 2 of 4

...\Rte 7 - 2014 - No-Build Traffic Volumes-09102010.dgn 9/10/2010 10:34:18 AM

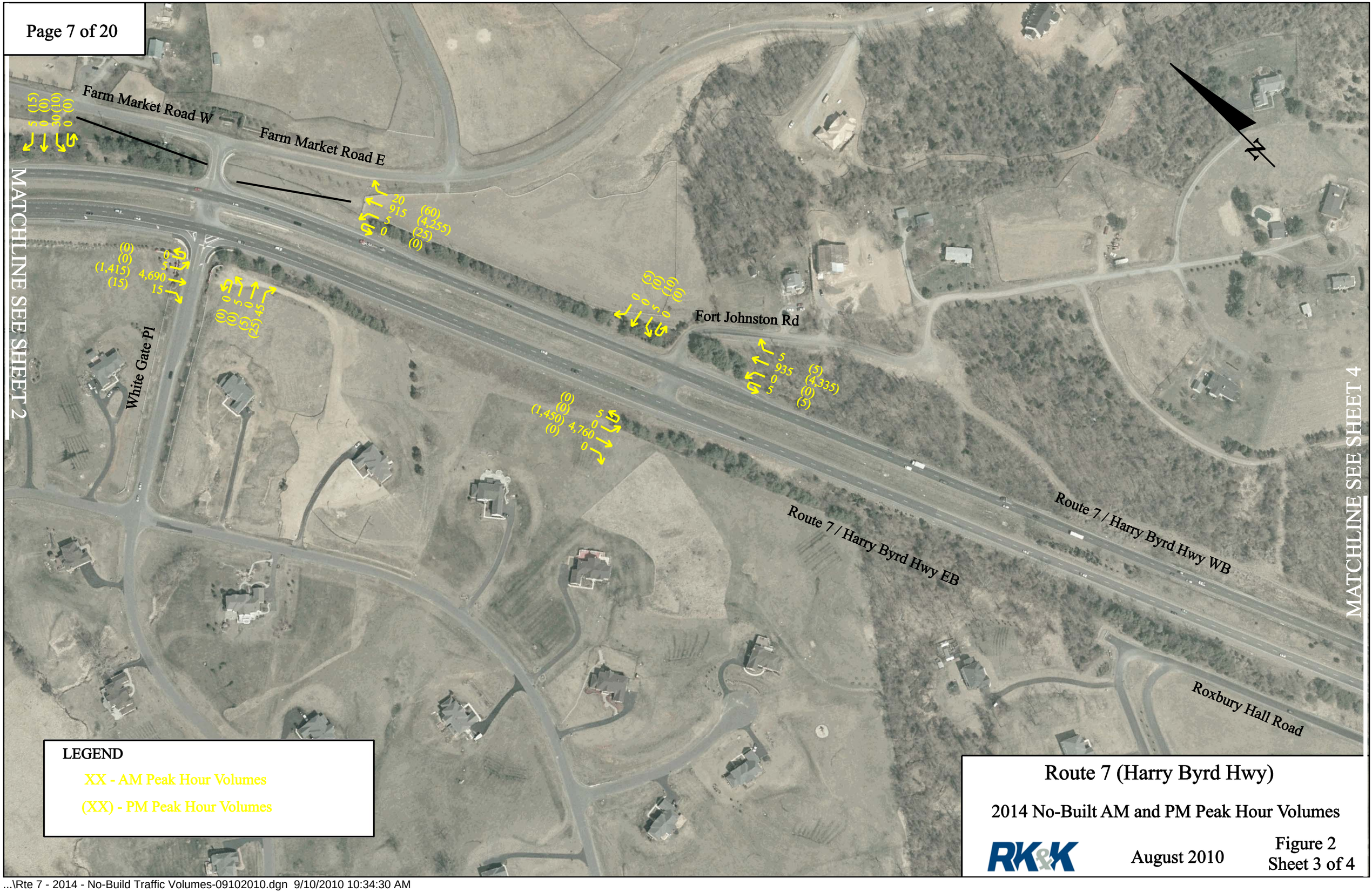

LEGEND

XX - AM Peak Hour Volumes

(XX) - PM Peak Hour Volumes

Route 7 (Harry Byrd Hwy)

2014 No-Built AM and PM Peak Hour Volumes

RK&K

August 2010

Figure 2
Sheet 3 of 4

...\Rte 7 - 2014 - No-Build Traffic Volumes-09102010.dgn 9/10/2010 10:34:30 AM

Route 7 (Harry Byrd Hwy)

2014 No-Built AM and PM Peak Hour Volumes

RK&K

August 2010

Figure 2
Sheet 4 of 4

...\Rte 7 - 2014 - No-Build Traffic Volumes-09102010.dgn 9/10/2010 10:34:45 AM

Route 7 (Harry Byrd Hwy)

2014 Built AM and PM Peak Hour Volumes

RK&K

August 2010

Figure 3
Sheet 1 of 4

Route 7 (Harry Byrd Hwy)

2014 Built AM and PM Peak Hour Volumes

RK&K

August 2010

Figure 3
Sheet 2 of 4

...\Rte 7 - 2014 - Build Traffic Volumes-09102010.dgn 9/10/2010 10:44:57 AM

LEGEND

XX - AM Peak Hour Volumes

(XX) - PM Peak Hour Volumes

Route 7 (Harry Byrd Hwy)

2014 Built AM and PM Peak Hour Volumes

RK&K

August 2010

Figure 3
Sheet 3 of 4

...\Rte 7 - 2014 - Build Traffic Volumes-09102010.dgn 9/10/2010 10:45:12 AM

Route 7 (Harry Byrd Hwy)

2014 Built AM and PM Peak Hour Volumes

RK&K

August 2010

Figure 3
Sheet 4 of 4

...\Rte 7 - 2014 - Build Traffic Volumes-09102010.dgn 9/10/2010 10:45:22 AM

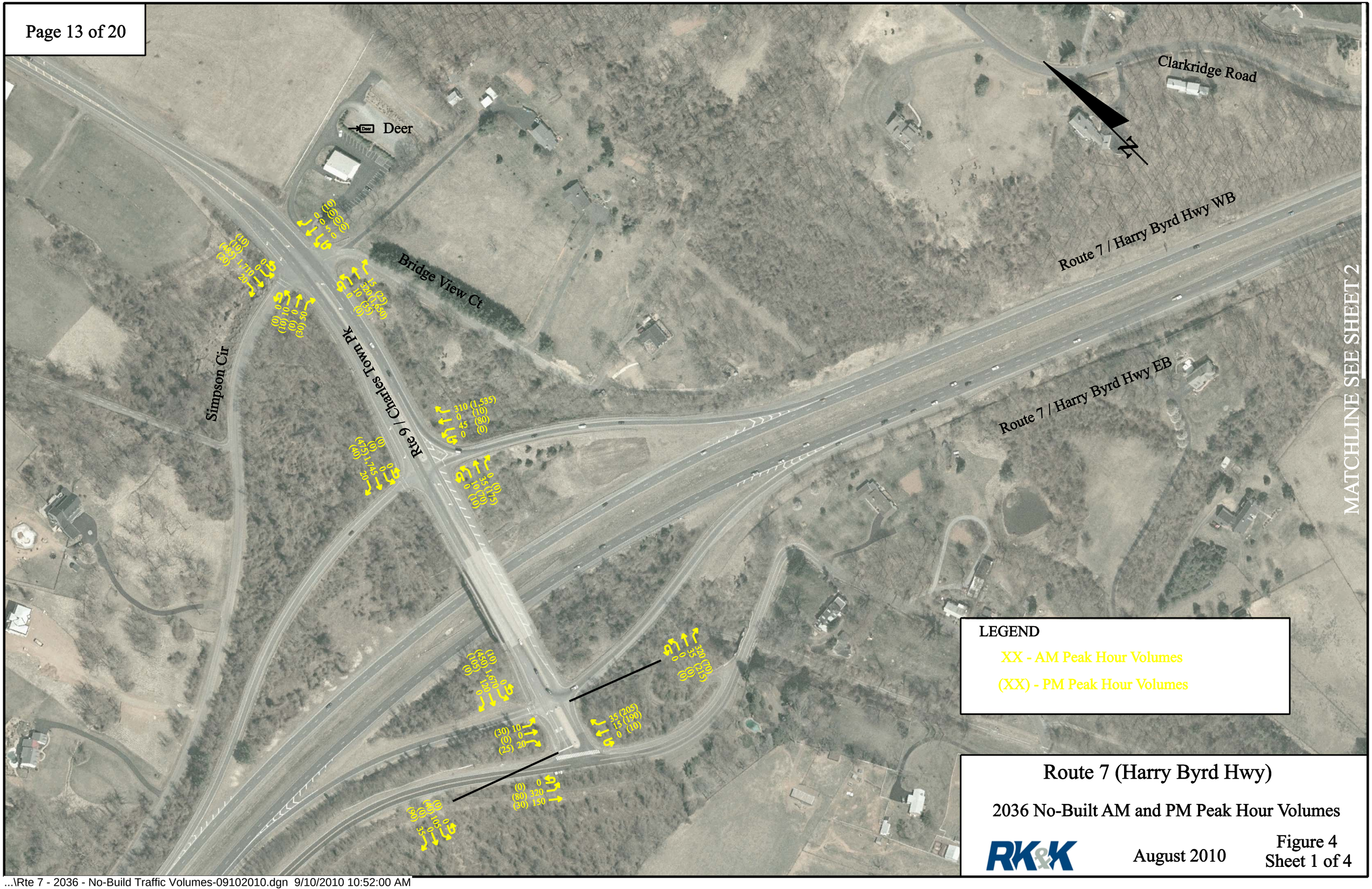

Route 7 (Harry Byrd Hwy)

2036 No-Built AM and PM Peak Hour Volumes

RK&K

August 2010

Figure 4
Sheet 1 of 4

Route 7 (Harry Byrd Hwy)

2036 No-Built AM and PM Peak Hour Volumes

RK&K

August 2010

Figure 4
Sheet 2 of 4

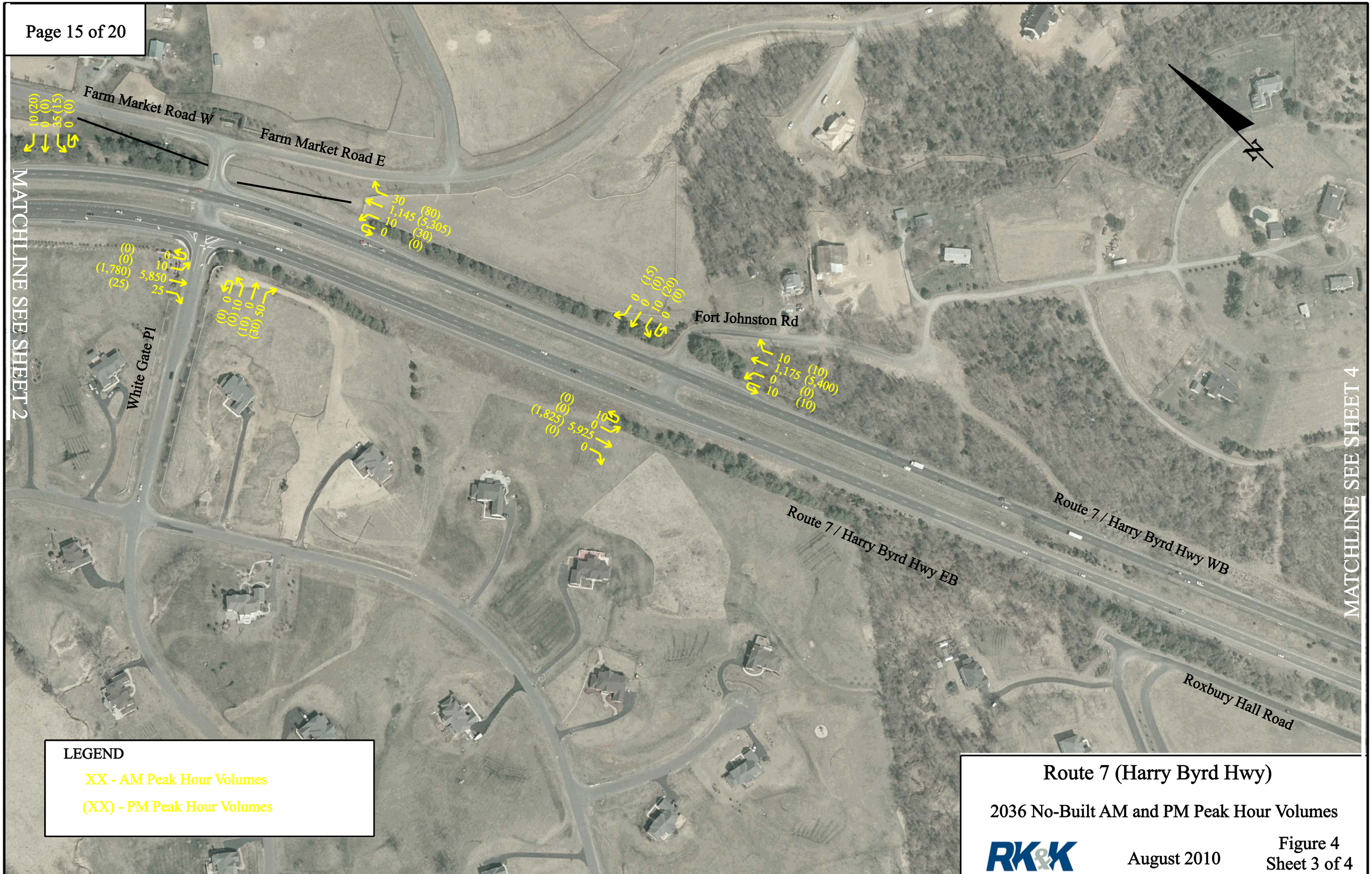

Route 7 (Harry Byrd Hwy)

2036 No-Built AM and PM Peak Hour Volumes

RK&K

August 2010

Figure 4
Sheet 3 of 4

...\Rte 7 - 2036 - No-Build Traffic Volumes-09102010.dgn 9/10/2010 10:52:28 AM

Route 7 (Harry Byrd Hwy)

2036 No-Built AM and PM Peak Hour Volumes

RK&K

August 2010

Figure 4
Sheet 4 of 4

...\Rte 7 - 2036 - No-Build Traffic Volumes-09102010.dgn 9/10/2010 10:52:45 AM

Route 7 (Harry Byrd Hwy)

2036 Built AM and PM Peak Hour Volumes

RK&K

August 2010

Figure 5
Sheet 1 of 4

Route 7 (Harry Byrd Hwy)

2036 Built AM and PM Peak Hour Volumes

RK&K

August 2010

Figure 5
Sheet 2 of 4

...\Rte 7 - 2036 - Build Traffic Volumes-09102010.dgn 9/10/2010 10:57:49 AM

Route 7 (Harry Byrd Hwy)

2036 Built AM and PM Peak Hour Volumes

RK&K

August 2010

Figure 5
Sheet 3 of 4

...\Rte 7 - 2036 - Build Traffic Volumes-09102010.dgn 9/10/2010 10:58:02 AM

Route 7 (Harry Byrd Hwy)

2036 Built AM and PM Peak Hour Volumes

RK&K

August 2010

Figure 5
Sheet 4 of 4

...\Rte 7 - 2036 - Build Traffic Volumes-09102010.dgn 9/10/2010 10:58:17 AM