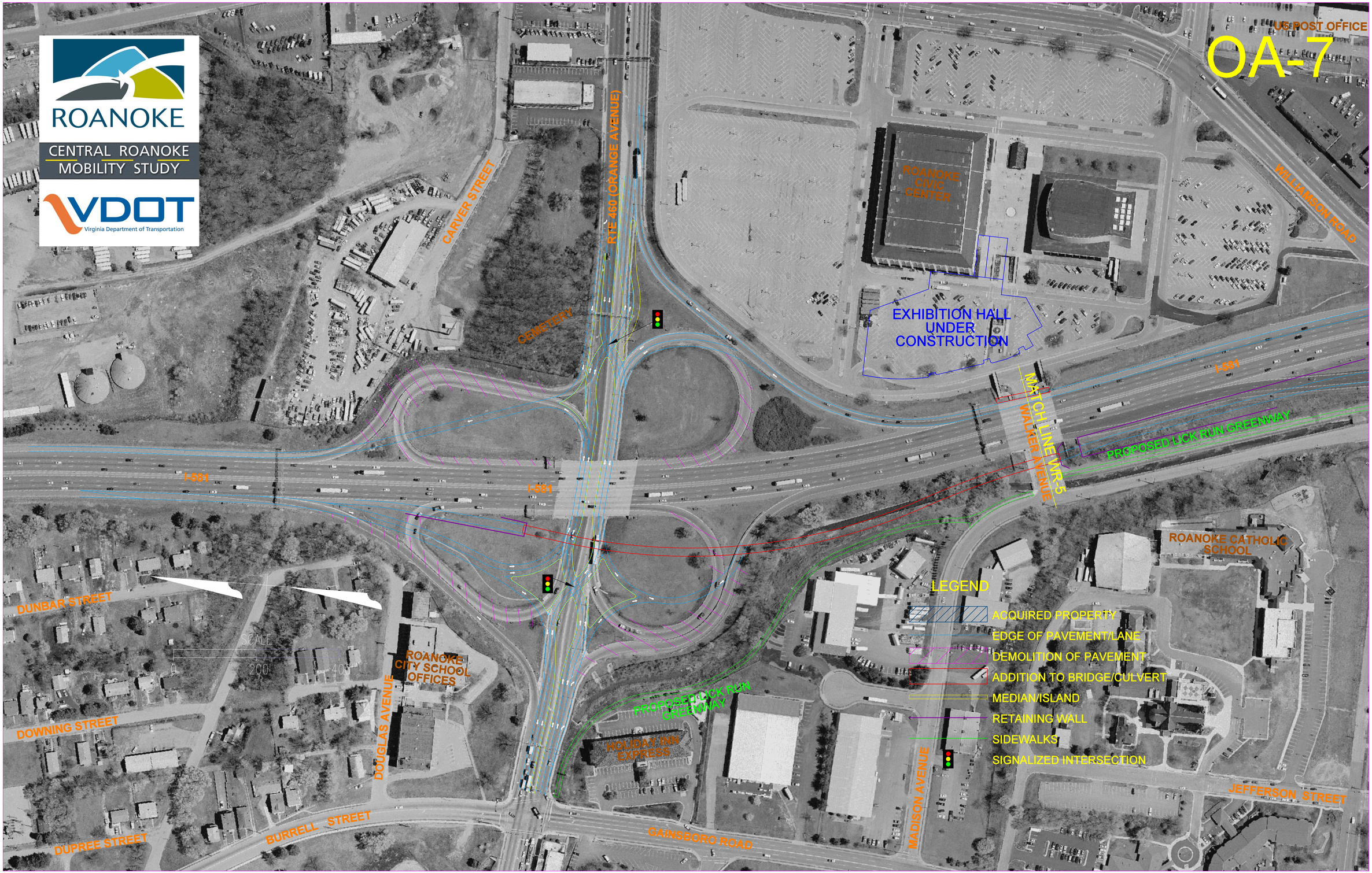
ROANOKE
CENTRAL ROANOKE MOBILITY STUDY
VDOT
Virginia Department of Transportation
OA-7
US POST OFFICE
ROANOKE CIVIC CENTER
EXHIBITION HALL UNDER CONSTRUCTION
WILLIAMSON ROAD
CARVER STREET
RTE 460 (ORANGE AVENUE)
CEMETERY
I-581
MATCHLINE WR-5
WALKER AVENUE
PROPOSED LICK RUN GREENWAY
ROANOKE CATHOLIC SCHOOL
DUNBAR STREET
SCALE
0
200'
400'
ROANOKE CITY SCHOOL OFFICES
DOUGLAS AVENUE
DOWNING STREET
HOLIDAY INN EXPRESS
DUPREE STREET
BURRELL STREET
GAINSBORO ROAD
MADISON AVENUE
JEFFERSON STREET
LEGEND
ACQUIRED PROPERTY
EDGE OF PAVEMENT/LANE
DEMOLITION OF PAVEMENT
ADDITION TO BRIDGE/CULVERT
MEDIAN/ISLAND
RETAINING WALL
SIDEWALKS
SIGNALIZED INTERSECTION