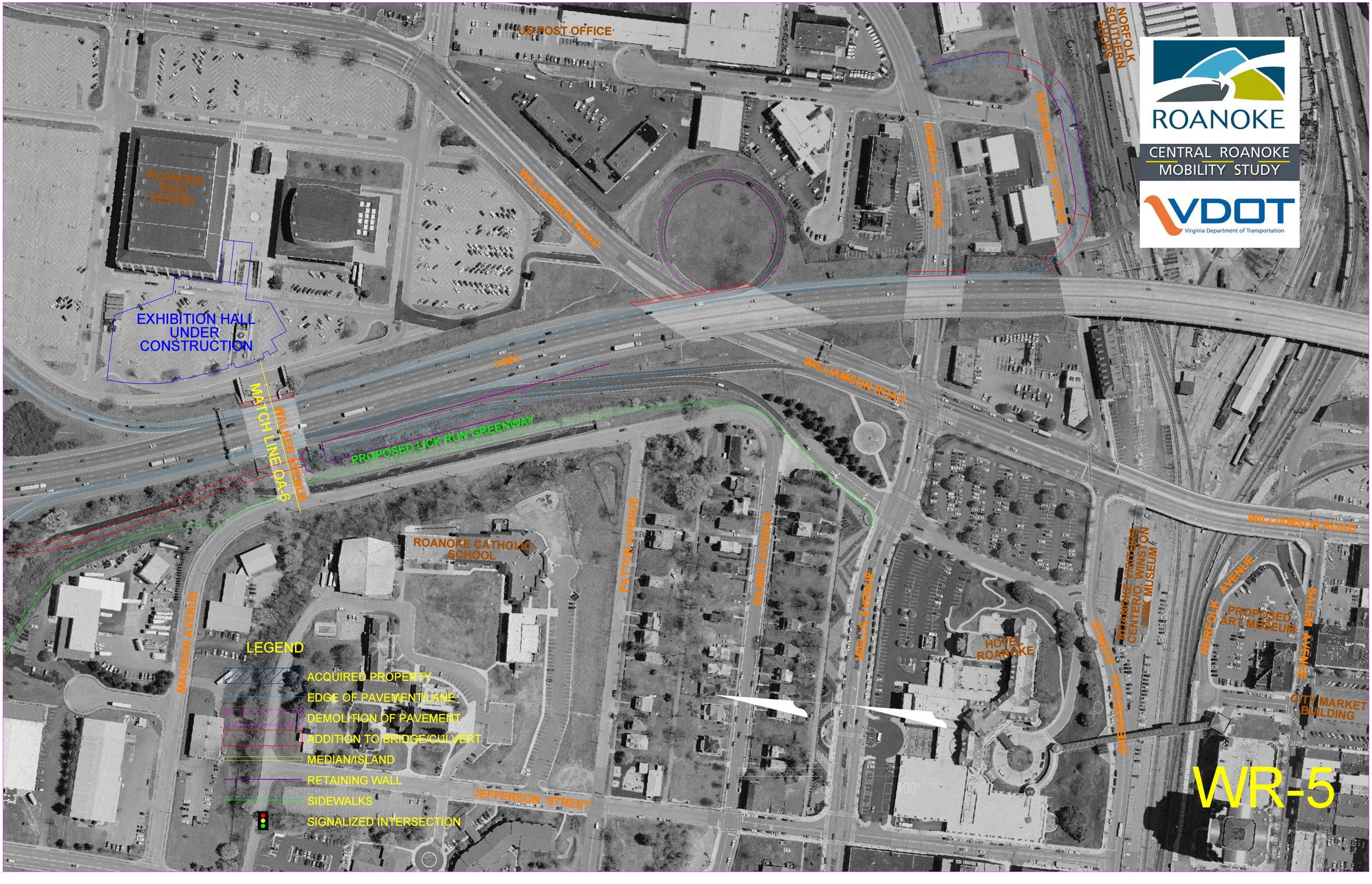
ROANOKE
CENTRAL ROANOKE
MOBILITY STUDY
VDOT
Virginia Department of Transportation
US POST OFFICE
NORFOLK SOUTHERN SHOPS
ROANOKE CIVIC CENTER
WILLIAMSON ROAD
LOMBARDY AVENUE
SHENANDOAH AVENUE
EXHIBITION HALL UNDER CONSTRUCTION
I-581
WILLIAMSON ROAD
MATCH LINE OA-6
WALKER AVENUE
PROPOSED LICK RUN GREENWAY
ROANOKE CATHOLIC SCHOOL
PATTON AVENUE
GILMER AVENUE
WELLS AVENUE
HOTEL ROANOKE
SHENANDOAH AVENUE
ROANOKE VISITORS CENTER/O. WINSTON LINK MUSEUM
WILLIAMSON ROAD
NORFOLK AVENUE
PROPOSED ART MUSEUM
SALEM AVENUE
CITY MARKET BUILDING
MADISON AVENUE
LEGEND
ACQUIRED PROPERTY
EDGE OF PAVEMENT/LANE
DEMOLITION OF PAVEMENT
ADDITION TO BRIDGE/CULVERT
MEDIAN/ISLAND
RETAINING WALL
SIDEWALKS
SIGNALIZED INTERSECTION
JEFFERSON STREET
SCALE
200'
400'
WR-5