VDOT Virginia Department of Transportation

ROANOKE

LOCATION AND DESIGN PUBLIC HEARING
JULY 30, 2009

10th STREET SOUTH
CITY OF ROANOKE
PROJECT U000–128–V12, P102, R202, C503
UPC 709

RK&K

LEGEND:

- EXISTING RIGHT OF WAY
- PROPOSED RIGHT OF WAY
- PROPOSED ACQUISITION LINE
- PROPOSED TEMPORARY EASEMENT
- PROPOSED PERMANENT EASEMENT
- PROPOSED PAVEMENT
- PROPOSED LICK RUN CROSSING
- PROPOSED STORMWATER MANAGEMENT FACILITY
- BUILDING TO BE ACQUIRED
- STREAM
- TRAIL
- PROPOSED RAISED CONCRETE MEDIAN
- PROPOSED ENTRANCE
- PROPOSED CONCRETE SIDEWALK
- EXISTING PAVEMENT TO BE REMOVED
- PROPOSED TRAFFIC SIGNAL
- PROPOSED CROSSWALK

SCALE

THE PROPOSED RIGHT OF WAY SHOWN ON THIS PRINT IS PRELIMINARY AND IS SUBJECT TO CHANGE AS PLANS ARE DEVELOPED AND DESIGN FEATURES SUCH AS, BUT NOT LIMITED TO THE LOCATIONS OF TURN LANES, POTENTIAL SIGNAL POLE FOUNDATIONS, AND STORMWATER MANAGEMENT BASINS ARE DETERMINED. LOCATIONS FOR EASEMENTS INCLUDING, BUT NOT LIMITED TO TEMPORARY CONSTRUCTION EASEMENTS, PERMANENT MAINTENANCE AND DRAINAGE EASEMENTS, AND PERMANENT UTILITY EASEMENTS ARE ALSO PRELIMINARY AND SUBJECT TO CHANGE. AS MORE DETAILED PLANS ARE DEVELOPED THE FINAL LOCATIONS OF THESE EASEMENTS WILL BE DETERMINED.

Aerial Imagery Copyright 2005 Commonwealth of Virginia

ADDITIONAL EASEMENTS FOR UTILITY RELOCATIONS MAY BE REQUIRED BEYOND THE PROPOSED RIGHT OF WAY SHOWN ON THESE PLANS.

END PROJECT: U000–128–V12, PE–102, RW–202, C–503, D612
BEGIN PROJECT: U000–128–V12, PE–103, C–504
10th STREET
CONSTRUCTION BASELINE STATION 140+80.00

BEGIN PROJECT: U000–128–V12, RW–203
10th STREET
CONSTRUCTION BASELINE STATION 140+31.00

BEGIN PROJECT: U000–128–V12, RW–202
10th STREET
CONSTRUCTION BASELINE STATION 101+70.00

BEGIN PROJECT: U000–128–V12, PE–102, C–503, D612
10th STREET
CONSTRUCTION BASELINE STATION 101+75.00

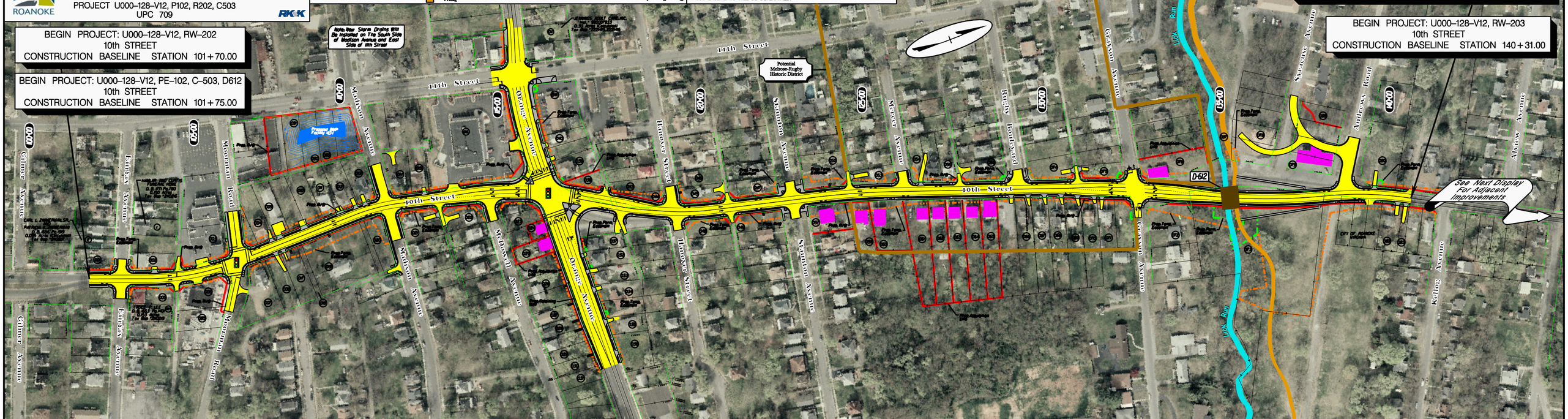

THESE PLANS ARE UNFINISHED AND UNAPPROVED AND ARE NOT TO BE USED FOR ANY TYPE OF CONSTRUCTION OR THE ACQUISITION OF RIGHT OF WAY.

7/31/2009 3:09:42 PM ...M:\projects\2008\0801703_10thSouth\CADD\Display\PHd709_PH_Display.dgn