Virginia Department of Transportation

Project Location And Conceptual Design

I-64 Southside Widening & High Rise Bridge, Phase I

Project Location

North Arrow & Scale

N

Scale 1" = 100'

Legend

- Archaeological/ Architectural Resources
- Existing Roadway
- Roadway Widening
- Proposed Bridge & Bridge Widening
- Stormwater Management Basin
- Existing Right of Way and/or Existing Limited Access Line
- Streams & Wetlands
- Proposed Right of Way and/or Limited Access Line
- Noise Barrier Under Consideration
- Property Lines
- Existing Permanent Easement
- Proposed Permanent Easement
- Proposed Temporary Construction Easement
- Proposed Construction Limits

Contact Information

Ricardo Correa, P.E. Project Manager
Virginia Department of Transportation
Hampton Roads District Office
1992 South Military Highway
Chesapeake, Virginia 23320

Comments may also be sent to:
Ricardo.Correa@VDOT.Virginia.gov

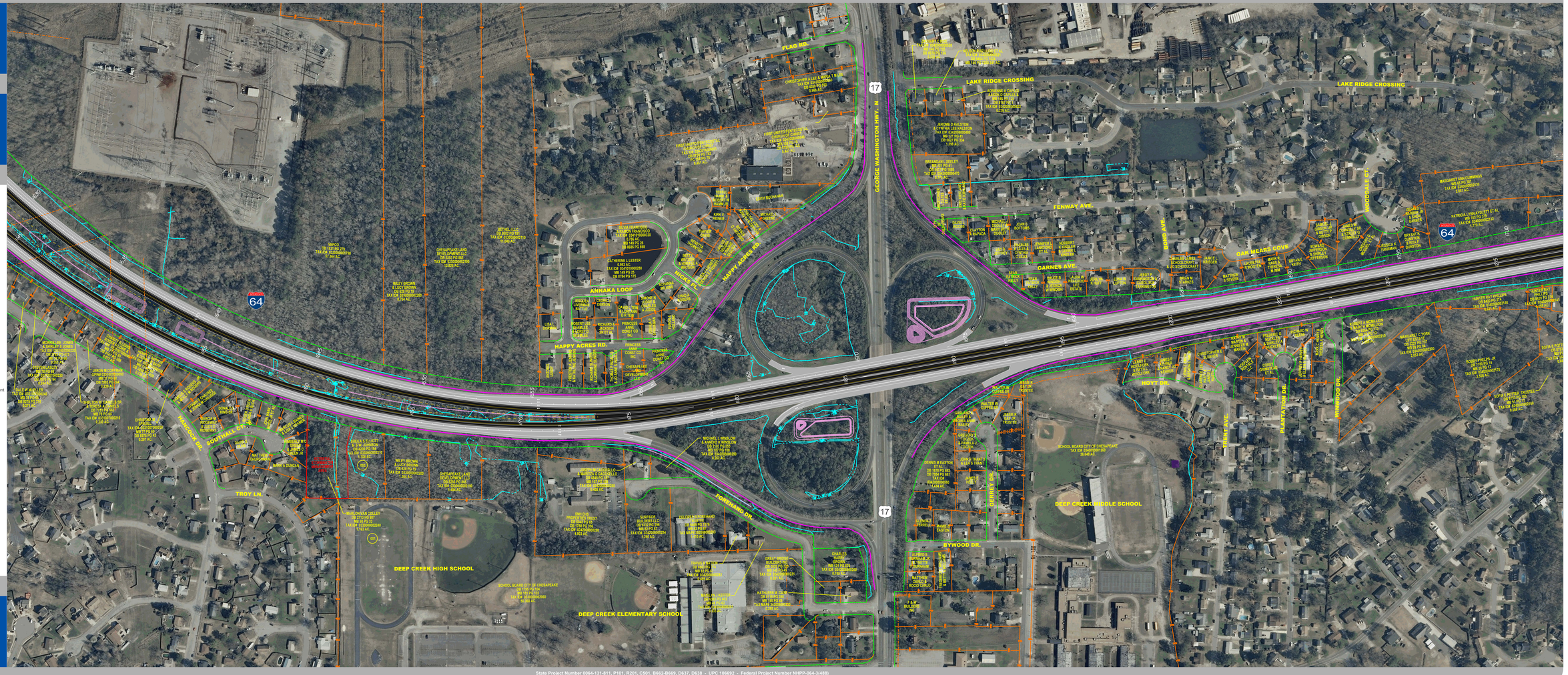

State Project Number 0064-131-811, P101, R201, C501, B662-B669, D637, D638 - UPC 106692 - Federal Project Number NHPP-064-3(488)

These plans are unfinished and unapproved and are not to be used for any type of construction or the acquisition of right of way. Additional easements for utility relocations may be required beyond the proposed right of way shown on these plans.

Imagery Courtesy of the Commonwealth of Virginia copyright 2009 - 2016.