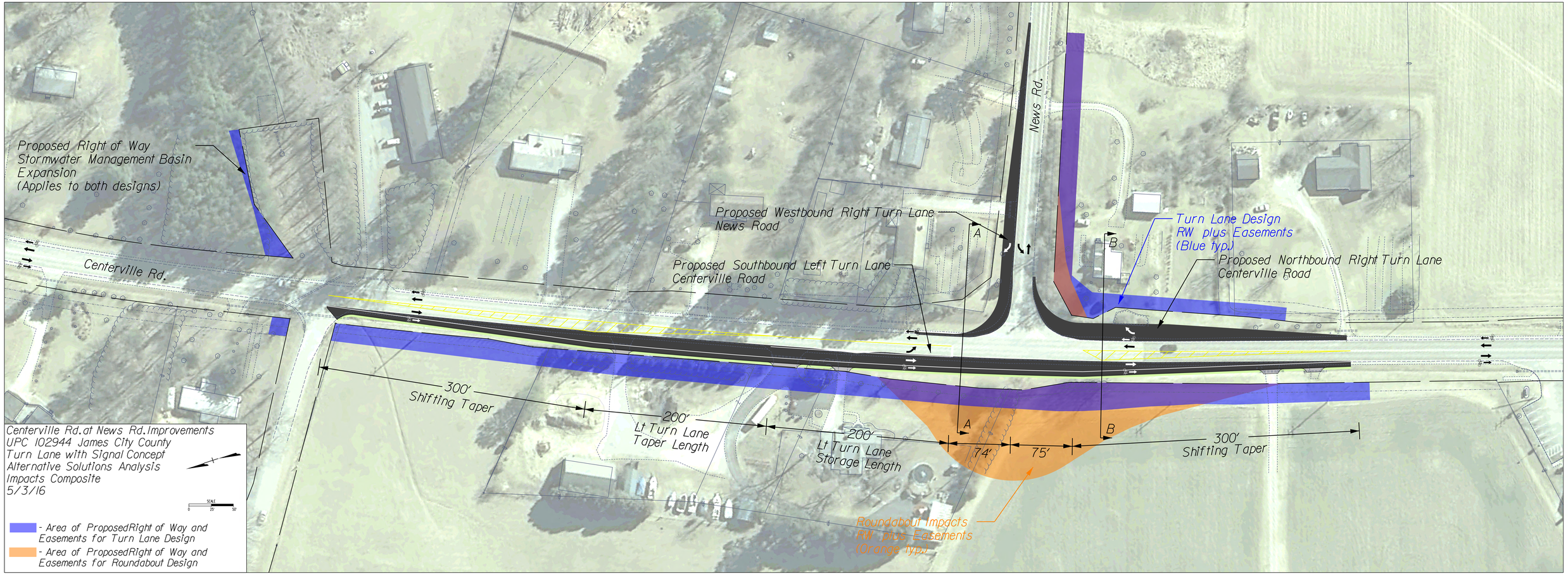
Proposed Right of Way
Stormwater Management Basin
Expansion
(Applies to both designs)
Centerville Rd.
Proposed Westbound Right Turn Lane
News Road
Proposed Southbound Left Turn Lane
Centerville Road
News Rd.
A
B
Turn Lane Design
RW plus Easements
(Blue typ.)
Proposed Northbound Right Turn Lane
Centerville Road
300'
Shifting Taper
200'
Lt Turn Lane
Taper Length
200'
Lt Turn Lane
Storage Length
74'
75'
300'
Shifting Taper
Roundabout Impacts
RW plus Easements
(Orange typ.)
Centerville Rd.at News Rd.Improvements
UPC 102944 James City County
Turn Lane with Signal Concept
Alternative Solutions Analysis
Impacts Composite
5/3/16
SCALE
0 25 50'
- Area of ProposedRight of Way and
Easements for Turn Lane Design
- Area of ProposedRight of Way and
Easements for Roundabout Design